Historic, Archive Document

Do not assume content reflects current scientific knowledge, policies, or practices.

Shorthorn Sale

Elmhurst Stock Farm

C. A. BRANSON :: :: :: Proprietor

BARD'S EMBLEM 846295

CADIZ, OHIO

Thursday, June 1, 1922

Elmhurst Stock Farm

C. A. BRANSON, Proprietor

SHORTHORN SALE

CADIZ, OHIO

Thursday, June 1, 1922

AUCTIONEERS

CAREY M. JONES SCOTTIE MILNE B B. ALLEN

FRANK W. ROBINSON

PLEASE BRING THIS CATALOG TO THE SALE

ANNOUNCEMENT

We take great pleasure in extending to all lovers of Shorthorn cattle this invitation to attend this, our tenth public sale, on June 1, 1922. For twenty-two years we have been breeding Shorthorns at ELMHURST and never once during this time have we regretted being identified with this great industry. Values are not now as high as they have been in the past few years, but at present values the breeding of high class Shorthorn cattle is a profitable business, and in our opinion right now is the opportune time to lay in good foundation females.

We are listing at this time a string of young heifers mostly bred at ELMHURST and many of them by the grand young breeding bull, Bard's Emblem, that individually and in breeding surpass anything that we have yet offered the public and along with this choice lot of heifers we have listed a number of our mature and dependable breeding cows, carrying the service of Bard's Emblem, Maxwalton Major and Anoka Lavender. The equal of this grand lot of breeding cows is not often found in other than a dispersion sale.

The few bulls that are listed are strictly high class in every respect and should please the buyer who is looking for the best.

We feel that this offering taken as a whole is very much more attractive than any we have before sold, and trust that you will be well pleased with it on sale day.

With the sincere wish that you may find pleasure and profit in a visit to ELMHURST on June 1, I am,

Very truly yours,

C. A. BRANSON.

Other sales same week.

Harrison County Breeders sale, Cadiz, Ohio, May 31.
Coshocton County Breeders sale, Coshocton, Ohio, June 2.

TERMS AND CONDITIONS OF SALE

LOCATION.—Cadiz is on the Pennsylvania Railroad, 125 miles east of Columbus, Ohio, and 65 miles west of Pittsburgh, Pa.

ELMHURST STOCK FARM is six miles southeast of Cadiz on the Wheeling road, and 17 miles from Wheeling, W. Va. Farm is also three miles from Adena, which is on the Wheeling & Lake Erie Railroad. Adena is 22 miles north of Wheeling and 65 miles south of Canton. Parties coming by rail will find free transportation from both Cadiz and Adena on sale day.

GUARANTEE.—While it is not usually customary to guarantee young animals of under breeding age, we expect to stand back of these cattle and guarantee all animals sold as a single lot breeders, where they receive proper care. Except cows with calves at foot and those forward in calf, have proven themselves breeders and no further guarantee is given. In case an animal fails to breed in the hands of the purchaser it must be returned to us at buyer's expense and in as good condition as when sold. If we succeed in geting same settled in a reasonable time we return to purchaser at his expense, if we are not successful, we will then replace with another animal of equal value. Calves sold by side of cow as a single lot are not guaranteed. Heifers should not be served for first calf by old or heavy bull. All bulls guaranteed with proper care, but should not be allowed to serve before fourteen months old, or allowed to run with herd before twenty months.

TERMS—Cash, or a credit of six months will be given on bankable note bearing seven per cent interest. All persons desiring time and not personally known by us must furnish late bank reference.

PEDIGREE.—A certificate of registry and transfer will be furnished with each lot, as well as application for calves at foot.

TUBERCULINE TEST.—Each animal has been carefully tested, is absolutely clean, and will be sold subject to a sixty day retest by a State or Federal Veterinarian.

All cattle will be loaded out free of charge, but will be at buyer's risk after sold.

Sale will begin at one o'clock Thursday, June 1.

Auctioneers—Carey M. Jones, Scottie Milne, B. B. Allen and Frank W. Robinson.

W. C. Clifford, cashier Fourth Nat. Bank, clerk.

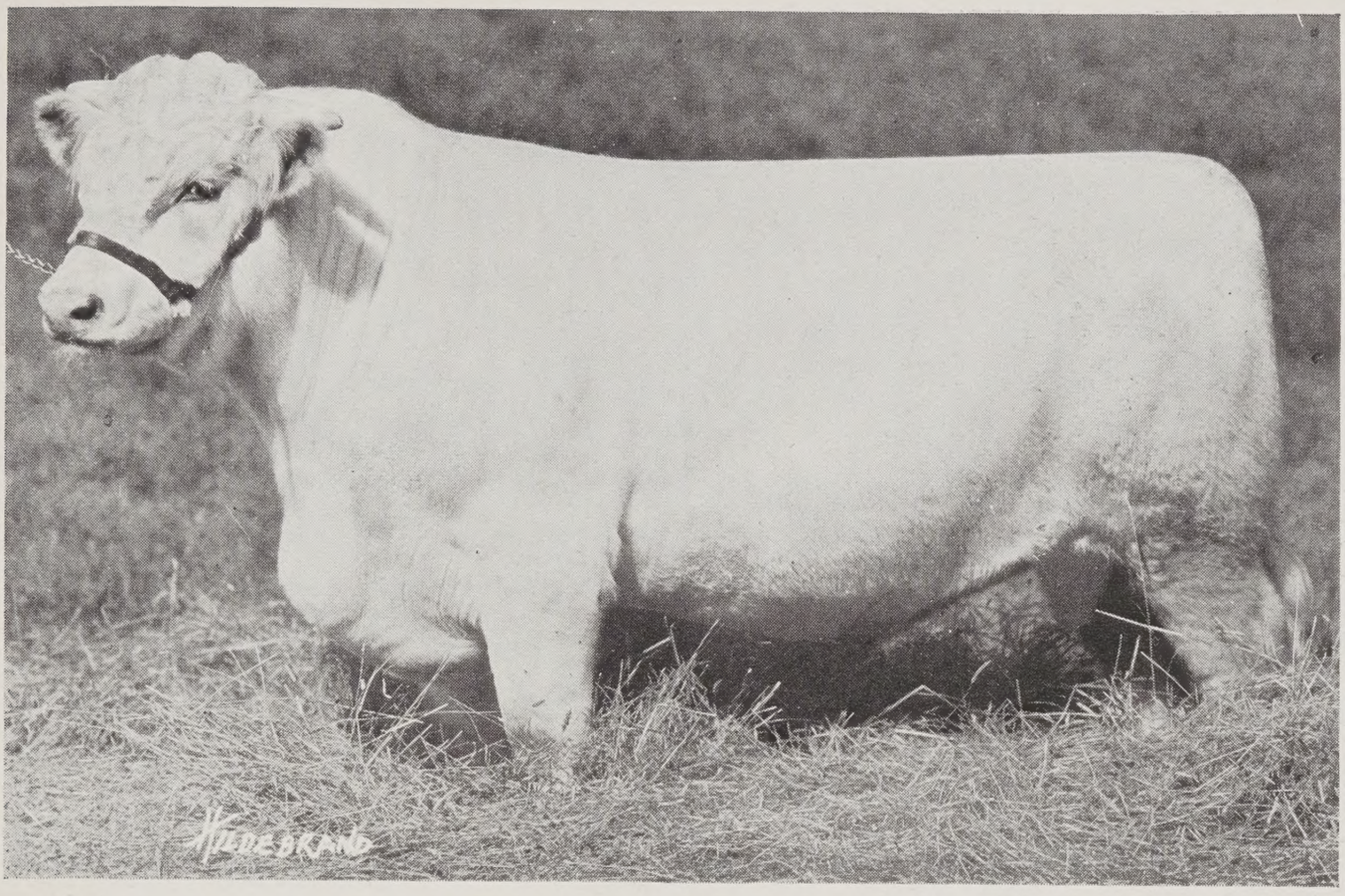

Lot A For Reference Only BARD'S EMBLEM 846295 **Bull**

White. Calved Jan. 5, 1919. Bred and owned by C. A. Branson, Cadiz, Ohio.

Dams	Breeders of Dams	Sires	Breeders of Sires
	Got by The	Bard of Avondale 367548	Carpenter&Ross
Missie 106th 28976	C. J. Stuckey	Brathwith Chief 242284	S. F. Lockridge
Missie 104th	C. J. Stuckey	Manchester 157725	G. Shepherd
Missie 102d	G. W. Lyle	GlenVictoria115662	W. Cummings&Sons
Missie 101st	G. W. Lyle	Prince President 77023	A. Cruickshank
Missie 99th (imp)	Wm. S. Marr	Elocutionist 92221	W. S. Marr
Missie 55th	Wm. S. Marr	Royal Prince 33801	W. S. Marr
Missie 30th	Wm. S. Marr	Macduff (26773)	Mr. Bruce
Missie 13th	Wm. S. Marr	Young Pacha (20457)	S. Campbell
Missie 5th	Wm. S. Marr	Lord of Lorne (18258)	G. Shephard
Missie 2d	Wm. S. Marr	Augustus (21978)	A. Morison

THE BARD OF AVONDALE 367548, SIRE, Avondale 245144 by Whitehall Sultan 163573, out of imp. Avalanche 2d V60-655. DAM, Sultan's Jealousy V68-589 by Whitehall Sultan 163573, out of imp. Jeanie V61-656.

BRAWITH CHIEF 242284, SIRE, Prince of Perth 153779 by Prince of Sanquhar 149558, out of imp. Claudine V45-774. DAM, Golden Morning V46-520 by Baron Lavender 3d 78854, out of Gala Day V38-529.

MANCHESTER 157725, SIRE, Cyprus 149530 by William of Orange 95736, out of Carita V39-343E. DAM, imp. Maude 41st V48-370 by Captain of the Guard 132059, out of Maude V38-477E.

Bard's Emblem, the last bull calf got by the great Bard of Avondale, resembles his sire more closely than any of his former bull calves. For this reason and because he was out of one of the good cows of the breed, we have pinned our faith to him as our chief stock bull. His calves are most promising and we are now fully convinced that we made no mistake in his selection. He has never been highly fitted for show, but was Junior and Grand Champion bull at W. Va. State Fair in 1920.

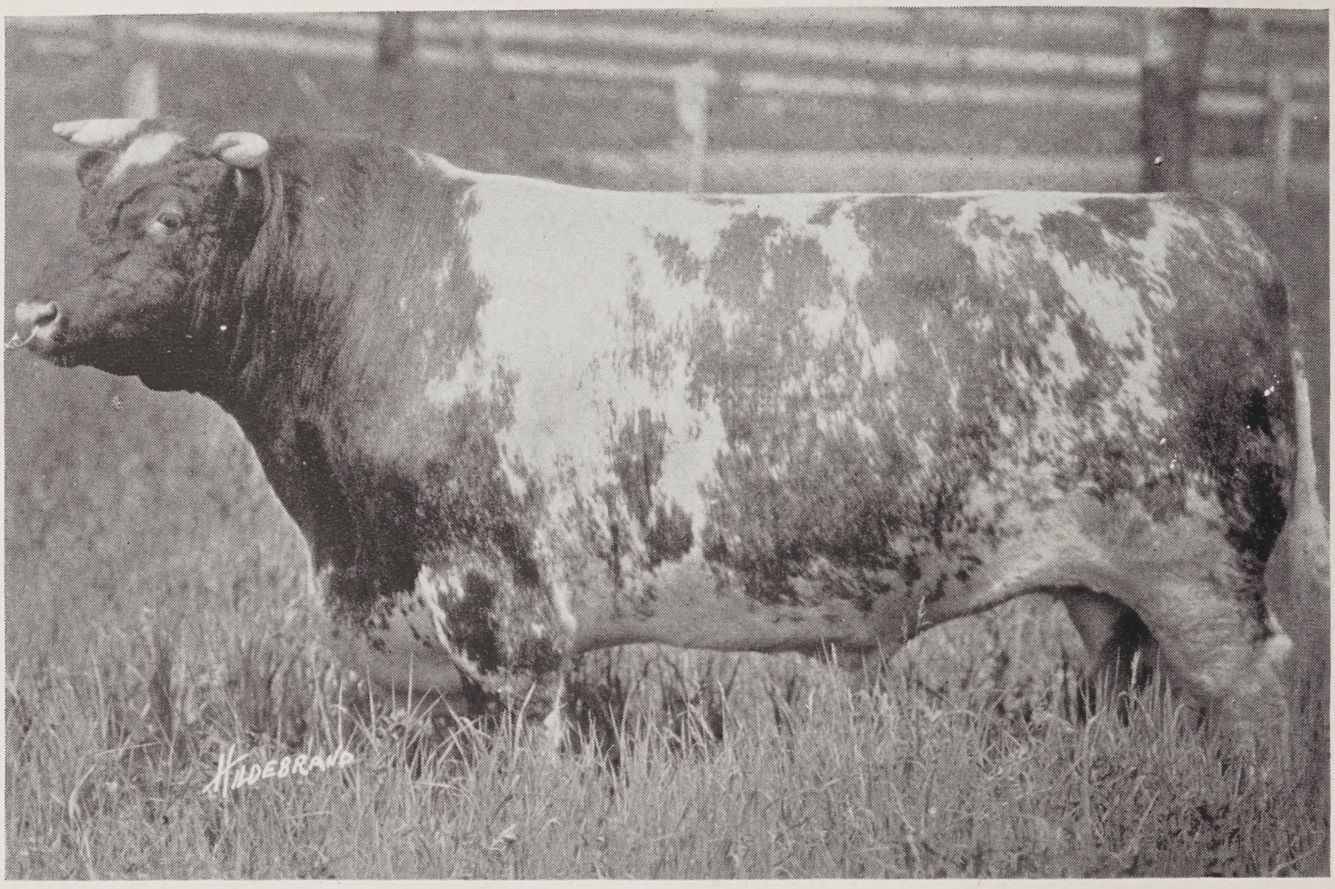

Lot 1 **MAXWALTON MAJOR 564163** **Bull**

Roan. Calved October 2d, 1916. Bred by Carpenter & Ross, Mansfield, Ohio. Owned by C. A. Branson, Cadiz, Ohio.

Dams	Breeders of Dams	Sires	Breeders of Sires
		Got by Revolution 388359	Carpenter & Ross
Max. Mina 2d 86601	Carpenter&Ross	Avondale 245144	E. S. Kelly
Mina Princess 4th 12641	Carpenter&Ross	Whitehall Count 209775	E. S. Kelly
Mina Princess 3d	Carpenter&Williams	Royal Canada 136788	Wm. Shier
Mina Princess 2d	John Miller & Sons	Sittyton Stamp 110269	Wm. Duthie
Mina's Julia	James Leask	Julius Caesar 2d 125160	Jas. I. Davidson
Imp. Mina Princess	S. Campbell	Golden Prince 64901	S. Campbell
Mina 2d	S. Campbell	Sir Christopher (22895)	R. Booth
Mina 1st	S. Campbell	Diphthong 3d (21547)	S. Campbell
Mina	S. Campbell	Beeswing 104690	A. Cruickshank
Crocus	J. Whitehead	Sir Arthur (12072)	Mr. Whitehead

REVOLUTION 388359, SIRE, Avondale 245144 by Whitehall Sultan 163573, out of imp. Avalanche 2d V60-655. DAM, imp. Roan Rosebud 12th 59553 by Damon 317068, out of War Queen V52-873E.

AVONDALE 245144, SIRE, Whitehall Sultan 163573, by Bapton Sultan 163570, out of imp. Bapton Pearl V48-368. DAM, imp. Avalanche 2d V60-655 by Mescombe 222700, out of Avalanche V45-786E.

WHITEHALL COUNT 209775, SIRE, Whitehall Sultan 163573 by Bapton Sultan 163570, out of Bapton Pearl V48-368. DAM, Crescent V48-369 by Sennacherib 136637, out of Crescent 2d V39-645E.

As we are reducing our herd to a place where one bull is sufficient, and as we do not care to part with Bard's Emblem, the last calf by the great sire The Bard of Avondale, we have decided to list Maxwalton Major in this sale, and hope that he will be appreciated by some one who is in need of a high class sire. He is listed for absolutely no fault, but as above stated. His line of breeding is so well known by all Shorthorn admirers that we do not deem it necessary to comment on his pedigree, other than that he is a full brother to the following well known sires, Maxwalton Manor, Maxwalton Count and Maxwalton Marumot, and that he is out of the same dam as the famous show cow Maxwalton Mina 8th. As a calf Major was second at Ohio State Fair in 1917, in 1918 he was first as a yearling at Indiana State Fair and second in Ohio. As a two year old he was second at Ohio State fair. In 1921 he was second to the Grand Champion bull in a class of sixteen at the Shorthorn Congress, and in the fall of 1921 was Grand Champion bull at the West Virginia State Fair.

Geo. Strosneider. Waynesburg, Pa. 480

Lot 2 **ANOKA LAVENDER 925723** **Bull**

Roan. Calved Aug. 19, 1919. Bred by Anoka Farms, Waukesha, Wis. and Wheaton, Ill. Owned by C. A. Branson, Cadiz, Ohio.

Dams	Breeders of Dams	Sires	Breeders of Sires
		Got by Lavender Sultan 474341	Anoka Farms
Cruick. Rose (imp) 716228	Alex Crombie	Brave Marquis 682161	Alex Crombie
Cruick. Rose 2d 716227	Alex Crombie	Bertram 634069	C. H. Jolliffe
Woodend Beauty 8th 716232	A. Crombie	Ping Pong 612606	A. Crombie
Beauty 7th 612609	J. Milne	Sanquhar's Heir 153353	A. B. Law
Beauty 6th 612608	J. Milne	Royal George 210648	J. B. Manson
Beauty 4th	W. S. Marr	Prince Royal 333011	F. W. Christie
Rosy		Royal Fan. 333012	Mrs. M. Fenwick
Rosebud	A. Cruickshank	Lord Strathearne 2d 296182	J. Whyte
Rose of Earn	A. Cruickshank	The Baron (13833)	R. Chaloner
Prize Rose	A. Cruickshank	Pr. Edw. Fairfax (9506)	A. Cruickshank
Rose	A. Cruickshank	Dk. of North'd 4th (3649)	T. Bates

LAVENDER SULTAN 474341, SIRE, Sultan Stamp 334974 by Whitehall Sultan 163573, out of imp. Rachel's Daughter V62-747. DAM, Golden Lavender V68-105 by Golden Hero 177752, out of Lavender's Stockland V57-1021.

BRAVE MARQUIS 682161, SIRE, Golden Duke (111918) by Golden Mascot 342122, out of Rosabel 6th V55-942E. DAM, Lovely V57-612E by Goldstream 130834, out of Snow Cloud V38-328E.

BERTRAM 634069, SIRE, Brian Boru 648421 by Golden Hero 529061, out of Beatrice 12th V55-1259E. DAM, Eliza 28th V55-1260E by Wolf of Badenoch 101158, out of Eliza 22d V55-1260E.

Anoka Lavender is a nice dark roan, very low down, thick and smooth, with an exceptionally good head. We have used him on a number of our best cows, and are expecting him to make a great sire. His sire, Lavender Sultan, heads the great Anoka Herds, and is known as the sire of the highest selling cattle bred in America in the past few years. His dam is a choicely bred imported cow of the Cruickshank Rose famliy, and bred by that well known breeder Alexander Crombie.

John Graham, Lanark, Q.

Lot 3 **ELMHURST MAJOR (Sent for Record)** **Bull**

Roan. Calved May 29, 1921. Bred by J. W. Evans & Son, Woodstock, Ohio. Owned by C. A. Branson, Cadiz, Ohio.

Dams	Breeders of Dams	Sires	Breeders of Sires
	Got by	Maxwal. Major 564163	Carpenter&Ross
Gloster Generosity 3d 132726	CleggBros.	Champion 305933	H. D. Parsons
Gloster Generosity	J. T. Kinmoth	Senator Knight 168542	I. Barr & Son
Fairview Generosity	M. D. Yard	Justus 116099	W. J. Miller
Grace Generosity	Cummings & Son	Craciden Boy 106976	Cookson Bros.
Graceland	W. Cummings & Son	Royal D. of Pleas. R. 36889	V. Aldrich
Imp. Generosity	A. Cruickshank	Barmpton 45246	A. Cruickshank
Gratitude	A. Cruickshank	Breadalbane 129268	A. Cruickshank
Golden Princess	A. Cruickshank	Lord Raglan (13244)	A. Cruickshank
Gold Leaf	A. Cruickshank	Lord Cardigan (13377)	M. S. Stewart
Pure Gold	A. Cruickshank	Young 4th Duke (9037)	G. D. Trotter
The Star Pagoda	G. Duff	Duplicate Duke (6952)	G. Duff

MAXWALTON MAJOR 564163, SIRE, Revolution 388359 by Avondale 245144, out of imp. Roan Rosebud 12th 59553. DAM, Maxwalton Mina 2d by Avondale 245144, out of Mina Princess 4th by Whitehall Count 209775.

CHAMPION 305933, SIRE, Scottish Champion 224435 by Victor Baron 127588, out of Scottish Queen V40-1000. DAM, imp. Mabel V52-676 by Hydropathic 175788, out of Polly.

SENATOR KNIGHT 168542, SIRE, Scottish King 100743 by Girdles Hero 75022, out of Carrie B. V33-417. DAM, Duchess of Gloster 3d V42-435 by Ducal Crown 97149, out of Duchess of Gloster 2d V37-358.

Elmhurst Major is easily one of the thickest and best calves we have offered, and he should do service in a strictly high class herd.

J. M. Hunter, Cumberland, O. 2-25

BARD'S MISSIE, DAM OF ELMHURST PEER.

Lot 4 **ELMHURST PEER 1077476** **Bull**

Roan. Calved Oct. 4, 1921. Bred and owned by C. A. Branson, Cadiz, Ohio.

Dams	Breeders of Dams	Sires	Breeders of Sires
		Got by Augusta Peer 1021623	Viscount de Vesci
Bard's Missie 842984	Edward Clifford	The Bard of A. 367548	Carpenter&Ross
Missie 122d 178399	John F. Graham	Sultan's Model 369583	C. A. Branson
Missie 121st 102856	C. J. Stuckey	Marig'd Sailor 2d 300915	Thos. Johnson
Missie 106th 28976	C. J. Stuckey	Brawith Chief 242284	S. F. Lockridge
Missie 104th	C. J. Stuckey	Manchester 157725	Geo. Shepherd
Missie 102d	G. W. Lyle	Glen Victoria 115663	W.Cummings& Son
Missie 101st	G. W. Lyle	Prince President 77023	A. Cruickshank
Missie 99th (imp.)	Wm. S. Marr	Elocutionist 92221	W. S. Marr
Missie 55th	Wm. S. Marr	Royal Prince 33801	W. S. Marr
Missie 30th	Wm. S. Marr	Macduff (26773)	Mr. Bruce

AUGUSTA PEER 1021623, SIRE, Lothian Gold Mint 1014132 by Collynie Grand Duke 593251, out of Merry Goldie V57-1039E. DAM, imp. Leix Augusta's Pearl 1021625 by Royal Pearl 828205, out of Leix Augusta 2d 1021624.

THE BARD OF AVONDALE 367548, SIRE, Avondale 245144 by Whitehall Sultan 163573, out of imp. Avalanche 2d V60-655. DAM, Sultan's Jealousy V68-589 by Whitehall Sultan 163573, out of imp. Jeanie V61-656.

SULTAN'S MODEL 369583, SIRE, Rustic Sultan 275864 by Fair Sultan 242571, out of Ruth Rustic V62-714. DAM, Jasmine 28th 15066 by Sir Wilfred Laurier 144766, out of Jasmine 17th V59-797.

Elmhurst Peer is a nice dark roan, and has about all that one could desire in a herd bull, except that he is very young. His dam is Bards Missie, by the well known Bard of Avondale; she has been a prize winner wherever shown, including Junior and Grand Championship at W. Va. State Fair in 1920. His sire, imp. Augusta Peer, is a good thick, low down bull, by the great Lothian Gold Mint.

R. H. Ferrell, Freeport, O.

EIGHT HEIFER CALVES BY BARD'S EMBLEM.

Lot 5 **YOUNG ARGONAUT 1077478** **Bull**

White. Calved July 12, 1921. Bred by M. & J. Schaffner, Erie, Pa. Owned by C. A. Branson, Cadiz, Ohio.

Dams	Breeders of Dams	Sires	Breeders of Sires
	Got by	Argonaut 829848	C. H. Joliffe
Jemima 6th 809010	M. J. Schaffner	Baron Dale 2d 599485	T. F. Gordon
Jemima 5th 498372	W. H. Miner	Augusta Baron 392270	Uri Pierce
Jemima 81256 (imp.)	H. L. Leon	Asc't Wanderer 333158	L. DeRothschild
Jenny Lind 27th	Wm. Duthie	Bapton Champ. 223310	J. Dean Willis
Jenny Lind 23d	Wm. Duthie	Scottish Archer 117301	A. Cruickshank
Jenny Lind 16th	J. Cochrane	Greg. of Cluny 150699	Lady G.Cathcart
Jenny Lind 12th	J. Cochrane	Premier 150744	J. Cochrane
Jenny Lind 11th	J. Cochrane	Pr. Fred'k of Camb'de 23491	J. Fawcett
Jenny Lind 2d	J. Cochrane	Lord Buckingham 23744	A. Cruickshank
Young Jenny Lind	R. Rudding	Bushranger 64878	J. Cochrane
Medora	R. Rudding	Prince Mavrocordato 77006	Wm. Low

ARGONAUT 829848, SIRE, Quartermaster 829849 by Max of Cluny 769878, out of Meadow Queen 10th V55-1261E. DAM, Golden Wreath 22d 829854 by Sanquhar Dreadnought 680399, out of Golden Wreath 20th 829853.

BARON DALE 2D 599485, SIRE, Nonesuch 2d 414519 by Avondale 245144, out of Nonpareil Maid 5494. DAM, Rose of Springdale V69-580 by Field Baron 164136, out of imp. Red Rose V53-520.

AUGUSTA BARON 392270, SIRE, Clipper King 270105 by Marquis of Zendar 157854, out of Pine Grove Clipper V48-195. DAM, imp. Augusta Queen 3d 107609 by Lord Victor 280114, out of imp. Augusta Queen 2d 107608.

Young Argonaut is the very image of his sire, the Champion $10,000.00 Argonaut, and his dam, Jemima 6th, has been a prize winner at many state fairs as a calf and yearling.

R. P. McDonald, Warren, Pa. 125

IMP. BRANDSBY'S BUTTERFLY 4TH 677494

Lot 6 BRANDSBY'S BUTTERFLY 4TH 677494 Cow

Roan. Calved Feb. 2, 1914. Bred by J. M. Strickland, Yorkshire, Eng. Owned by C. A. Branson, Cadiz, Ohio.

Dams	Breeders of Dams	Sires	Breeders of Sires
		Got by Augusta's Vict'y 611329	W.E.Hutchison
Brandsby's B'fly 677493	J. M. Strickland	Regal Broadhooks 594901	J. Cran
Wig'nt'pe Firefly 677497	H.W.Fitzw'm	Harmonist 677491	J. Vickers
Butterfly 28th 677496	C. J. Johnston	Scottish Prince 677492	R. Bruce
Butterfly 25th 677495	C. M. Cameron	Reginald 228403	W. S. Marr
Butterfly 23d 593124	C. M. Cameron	Merlin 151436	A. Cruickshank
Butterfly 20th	C. M. Cameron	Khedive 151431	Lord Lovat
Butterfly 19th		True Liberal 151453	J. Cran
Butterfly 18thA.		May Duke 151435	R. Arkley
Butterfly 17th		Mainstay 151433	D. R. Williamson
Butterfly 16th		Royal Prince 151448	A. Cruickshank

AUGUSTA'S VICTORY 611329, SIRE, Violet's Victory 282945 by Scottish Fancy 157741, out of Violet Maid V46-457E. DAM, Augusta 77th V54-825E by Baron Lavender 387164, out of Augusta 76th V53-882E.

REGAL BROADHOOKS 594901, SIRE, Regal Beaufort 652523 by Beaufort Extract (76138), out of Ruby's Rose V49-454E. DAM, Zulu Queen V54-620E by Dainty Davy 193043, out of Princess May V46-686E.

HARMONIST 677491, SIRE, Bard (69912) by Minstrel (65937), out of Timbrel 20th V43-706E. DAM, Duchess 4th V45-757E by Royal Ingram 149565, out of Duchess 2d V36-701E.

Imp. Brandsbys Butterfly 4th is one of the most valuable brood cows that we have owned, and is only listed to make this one of the desirable sale offerings of the year. She is a very low down, thick fleshed, breedy looking cow, a rapid breeder and exceptionally strong milker. See her daughter and granddaughter in the sale. Bred on Dec. 27 to Maxwalton Major.

Auctioneer Akeley, Granville, O.

BARD'S BUTTERFLY AND HEIFER CALF.

Lot 7 **BARD'S BUTTERFLY 758567** **Cow**

Roan. Calved Sept. 7, 1918. Bred and owned by C. A. Branson, Cadiz, Ohio.

Dams	Breeders of Dams	Sires	Breeders of Sires
(imp.) 677494	Got by	The Bard of A, 367548	Carpenter&Ross
Brandsby's Butterfly 4th	J.M.Strickland	Augusta's Vict'y 611329	W.E.Hutchison
Brandsby's B'fly 677493	J.M.Strickland	Regal Broadhooks 594901	J. Cran
Wig't'pe Firefly 677493	H.W.Fitzw'm	Harmonist 677491	J. Vickers
Butterfly 28th 677496	C. J. Johnston	Scottish Prince 677492	R. Bruce
Butterfly 25th 677495	C. M. Cameron	Reginald 228403	W. S. Marr
Butterfly 23d 593124	C. M. Cameron	Merlin 151436	A. Cruickshank
Butterfly 20th	C. M. Cameron	Khedive 151431	Lord Lavot
Butterfly 19th		True Liberal 151453	J. Cran
Butterfly 18th A.		May Duke 151435	R. Arkley
Butterfly 17th		Mainstay 151433	D. R. Williamson

THE BARD OF AVONDALE 367548, SIRE, Avondale 245144 by Whitehall Sultan 163573, out of imp. Avalanche 2d V60-655. DAM, Sultan's Jealousy V68-589 by Whitehall Sultan 163573, out of imp. Jeanie V61-656.

AUGUSTA'S VICTORY 611329, SIRE, Violet's Victory 282945 by Scottish Fancy 157741, out of Violet Maid V46-467E. DAM, Augusta 77th V54-825E by Baron Lavender 387164, out of Augusta 76th V53-882E.

REGAL BROADHOOKS 594901, SIRE, Regal Beaufort 652523 by Beaufort Extract (76138), out of Ruby's Rose V49-454E. DAM, Zulu Queen V54-620E by Dainty Davy 193043, out of Princess May V46-686E.

Bard's Butterfly is, we believe, as valuable a young brood cow as will be offered this season. Few Bard of Avondale cows are for sale, and this one is only going as a special attraction. She has raised two beautiful calves (one of which is listed in this sale) and is in calf again since Nov. 27, to service of Anoka Lavender.

NOTE THE UNIFORMITY OF TYPE.

Lot 8 EMBLEM'S BUTTERFLY 1077480 Cow

White. Calved Sept. 14, 1921. Bred and owned by C. A. Branson, Cadiz, Ohio.

Dams	Breeders of Dams	Sires	Breeders of Sires
		Got by Bard's Emblem 846295	C. A. Branson
Bard's Butterfly 758567	C. A. Branson	The Bard of A. 367548	Carpenter&Ross
B.'s B'fly 4th (imp.) 677494	J.Strickland	Augusta's Vict'y 611329	W.E.Hutchison
Brandsby's B'fly 677493	J.M.Strickland	Regal Broadhooks 694001	J. Cran
Wig't'rpe Firefly 677493	H.W.Fitzw'm	Harmonist 677491	J. Vickers
Butterfly 28th 677496	C. J. Johnston	Scottish Prince 677492	R. Bruce
Butterfly 25th 677495	C. M. Cameron	Reginald 228403	W. S. Marr
Butterfly 23d 593124	C. M. Cameron	Merlin 151436	A. Cruickshank
Butterfly 20th	C. M. Cameron	Khedive 151431	Lord Lovat
Butterfly 19th		True Liberty 151453	J. Cran
Butterfly 18th		May Duke 151435	R. Arkley

BARD'S EMBLEM 846295, SIRE, The Bard of Avondale 367548 by Avondale 245144, out of Sultan's Jealousy V68-589. DAM, Missie 106th 28976 by Brawith Chief 242284, out of Missie 104th V62-1020.

THE BARD OF AVONDALE 367548, SIRE, Avondale 245144 by Whitehall Sultan 163573, out of imp. Avalanche 2d V60-655. DAM, Sultan's Jealousy V68-589 by Whitehall Sultan 163573, out of imp. Jeanie V61-656.

AUGUSTA'S VICTORY 611329, SIRE, Violet's Victory 282945 by Scottish Fancy 157741, out of Violet Maid V46-457E. DAM, Augusta 77th V54-825E by Baron Lavender 387164, out of Augusta 76th V53-882E.

Emblem's Butterfly need only be seen to be appreciated; however, when you have seen her dam and granddam you will want her all the more.

C. A. Branson, Cadiz, O. #300

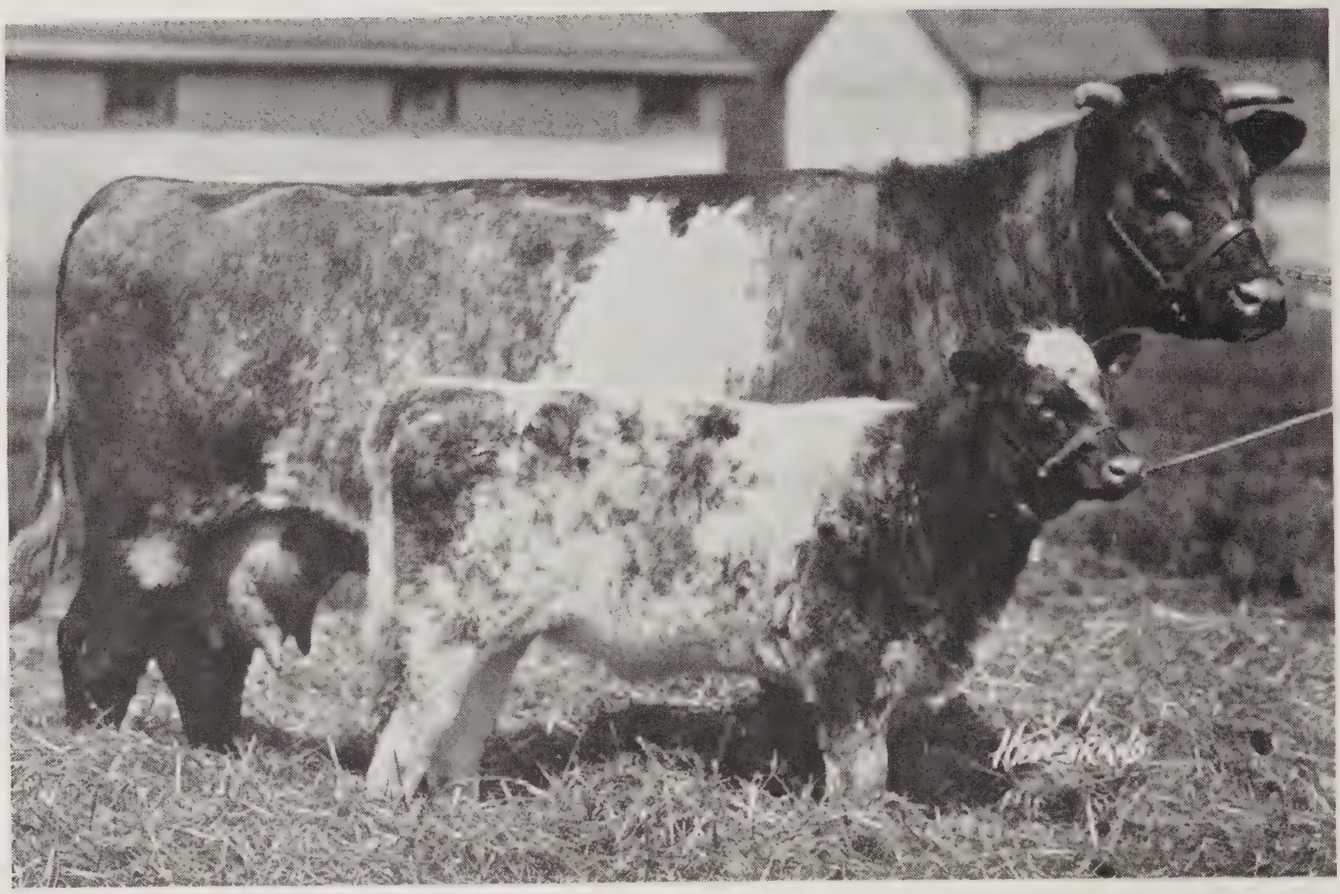

MAXWALTON CLIPPER 16TH AND CALF

Lot 9 MAXWALTON CLIPPER 16TH 699953 Cow

Roan. Calved June 20, 1917. Bred by Carpenter & Ross, Mansfield, Ohio. Owned by C. A. Branson, Cadiz, Ohio.

Dams	Breeders of Dams	Sires	Breeders of Sires
19th 105826	Got by	Revolution 388359	Carpenter & Ross
Pine Grove Clipper	W.C.Edwards&Co.	Pr.of Orange 306633	W.C.Edwards&Co.
Pine Gr. Clipper 5th	W.C.Edwards&Co.	British Kn't 160052	W.C.Edwards&Co.
Pine Grove Clipper	W.C.Edwards&Co.	K't of Lancaster 115172	Wm. Duthie
Sittyton Clipper 2d (imp.)	Wm. Duthie	Wil'am of Orange 95736	A. Cruickshank
Cluster Rose	A. Cruickshank	Gondolier 98287	A. Cruickshank
Cybele	A. Cruickshank	Cumberland 50626	A. Cruickshank
Cochineal	A. Cruickshank	Bridesman 58566	A. Cruickshank
Carmine Rose	A. Cruickshank	Champ. of Eng. (17526)	A. Cruickshank
Carmine	A. Cruickshank	The Czar (20947)	A. Cruickshank
Cressida	A. Cruickshank	John Bull (11618)	S. Wiley

REVOLUTION 388359, SIRE, Avondale 245144 by Whitehall Sultan 163573, out of imp. Avalanche 2d V60-665. DAM, imp. Roan Rosebud 12th 59553 by Damon 317088, out of War Queen V52-873E.

PRINCE OF ORANGE 306633, SIRE, Missie Champion 236025 by Village Champion 206037, out of imp. Missie 153d V54-611. DAM, imp. Flora V48-192 by Topsman 149654, out of Flower of the Vale V39-372E.

BRITISH KNIGHT 160052, SIRE, Knight of St. John 116176 by Cap-a-Pie 106717, out of Clarissa V35-381. DAM, Bessie of Rockland V43-630 by Pioneer 116741, out of Louise of Rockland V43-631.

Maxwalton Clipper 16th is a real brood cow and a very strong milker. The Clipper family is probably the most popular of all Cruickshank families, and this pedigree contains the names of Cruickshank's most noted bulls.

Beautiful roan cow calf at foot dropped Feb. 4, by the Bellows bred Faithful Baron, and again bred to Bard's Emblem on April 6, 1922.

MAXWALTON FANCY 3D AND HEIFER CALF

Lot 10 **MAXWALTON FANCY 3D 681259** **Cow**

Roan. Calved Oct. 4, 1916. Bred by Carpenter & Ross, Mansfield, Ohio. Owned by C. A. Branson, Cadiz, Ohio.

Dams	Breeders of Dams	Sires	Breeders of Sires
		Got by Revolution 388359	Carpenter & Ross
Secret Fancy 81039	Frank O. Lowden	Village Secret 243408	W.C.Edwards&Co.
Sinnissippi Fancy 1340	W. I. Wood	First in the Ring 162100	Wm. Duthie
Proud Fancy (imp.)	Wm. Duthie	Pride of Morning 120551	Wm. Duthie
Fancy 9th	G. Walker	Alpine Monarch 149042	W. S. Marr
Fancy 7th	F. Simmers	Gravesend 98361	A. Cruickshank
Fancy 5th	F. Simmers	Lord Granville 5th 87671	F. Simmers
Fancy 2d A.	F. Simmers	Mayor 135229	G. Anderson
Fancy 1st	R. Sangster	Scarlet Velvet (16916)	A. Cruicksank
Fancy	S. Campbell	Scarlet Velvet (16916)	A. Cruicksank
Buchan Lassie	Mr. Ledingham	Narcissus (9430)	A. Harvey

REVOLUTION 388359, SIRE, Avondale 245144 by Whitehall Sultan 163573, out of imp. Avalanche 2d V60-655. Dam, imp. Roan Rosebud 12th 59553 by Damon 317068, out of War Queen V52-873E.

VILLAGE SECRET 243408, SIRE, Village Champion 206037 by Scottish Champion 157622, out of Village Maid 17th V46-457E. DAM, imp. Sally 8th V48-196 by Jemidar 511010, out of Sally 4th V40-449E.

FIRST IN THE RING 162100, SIRE, Ringleader 162101 by Stockwell 121256, out of Rosalie V32-264E. DAM, First Strawberry V42-376E by First Choice 107872, out of Lucy V42-376E.

Maxwalton Fancy 3d is a beautiful thick fleshed, low down cow, by the noted Revolution. She has a typical Shorthorn head, and cows with her spring of rib are very few. From imp. Proud Fancy have descended some of the best cattle in America in the few years.

Selling with a fine roan cow calf at foot, dropped Dec. 10, by the Heart's Delight bred bull Roan Chief, he being by the International first prize winner Fond Memory. Again bred, on Jan. 16, to Bard's Emblem.

Lot 11 **ELMHURST CRETICA 1035714** **Cow**

Roan. Calved May 4, 1921. Bred and owned by C. A. Branson, Cadiz, Ohio.

Dams	Breeders of Dams	Sires	Breeders of Sires
		Got by	Browndale Fancy 899896 Andrew Brown
Loamland Cretica 676422	C. A. Branson	The Bard of A. 367548	Carpenter&Ross
Cretica 172147	J. A. Gerlaugh	Laureate 339660	Albert M. Rawlins
Chalice 63195	J. A. Gerlaugh	Fair Sultan 242571	E. S. Kelly
Clarabelle	C. L. Gerlaugh	Prince Favorite 192646	Wm. S. Marr
Citrina (imp.)	J. D. Willis	Silver Plate 145554	J. Bruce
Cinnabar	J. D. Willis	Roan Robin 10992	A. Cruickshank
Citron	J. D. Willis	Gondolier 98287	A. Cruickshank
Cardamine	A. Cruickshank	Cumberland 50626	A. Cruickshank
Cowslip	A. Cruickshank	Barmpton 46246	A. Cruickshank
Courtesy	A. Cruickshank	Scotland's Pride (25100)	A. Cruickshank

BROWNDALE FANCY 899896, SIRE, Maxwalton Mastodon 485419 by Revolution 388359, out of Maxwalton Mina 8th 176765. DAM, Maxwalton Fancy 473101 by Revolution 388359, out of Secret Fancy 81039.

THE BARD OF AVONDALE 367548, SIRE, Avondale 245144 by Whitehall Sultan 163573, out of imp. Avalanche 2d V60-655. DAM, Sultan's Jealousy V68-589 by Whitehall Sultan 163573, out of imp. Jeanie V61-656.

LAUREATE 339660, SIRE, Palermo 226054 by Merry Hampton 217854, out of Pink Blossom V44-406E. DAM, imp. Lady Laura 13th V53-709 by Squire Nonpareil 159893, out of Lady Laura 10th V45-494E.

Elmhurst Cretica is a real prize for some one; note this pedigree carefully, and look the heifer up sale day. She will make strong Junior Yearling for the fall shows if carried on. However, she is of too much value as a breeding proposition to be fed for show. Out of a choice Bard of Avondale dam and an exceptionally well bred member of the Crocus family, being the same line of breeding as the International Grand Champion Clover Leaf Royal.

BARD'S SNOWFLAKE AND SECRET SNOWFLAKE.

Lot 12 **BARD'S SNOWFLAKE 687065** **Cow**

White. Calved Sept. 21, 1917. Bred and owned by C. A. Branson, Cadiz, Osio.

Dams	Breeders of Dams	Sires	Breeders of Sires
		Got by The Bard of A. 367548	Carpenter&Ross
Scottish Fancy 253717	Galbraith Bros.	Maxwalt'n St'p 367544	Carpenter&Ross
Snowflake 154654	Galbraith Bros.	Royal Crest 300541	P. L. Mills
Roan Secret	J. R. Lawrence	Sittyton Style 144777	C. Munro
Sally of Pine Grove	T. F. Jamieson	Festus 187463	T. F. Jamieson
Sally 8th (imp.)	T. F. Jamieson	Jemidar 151010	J. Bruce
Sally 4th	T. F. Jamieson	Nell Gow 158852	T. F. Jamieson
Sally 2d	T. F. Jamieson	Robin Hood 149643	A. Cruickshank
Sally	T. F. Jamieson	Darnlee 118629	A. Cruickshank
Sylvia	T. F. Jamieson	Viscount 149647	T. F. Jamieson
Surrey	A. C. Jamieson	Gen. Windsor 58617	T. Willis

THE BARD OF AVONDALE 367548, SIRE, Avondale 245144 by Whitehall Sultan 163573, out of imp. Avalanche 2d V60-655. DAM, Sultan's Jealousy V68-589 by Whitehall Sultan 163573, out of imp. Jeanie V61-656.

MAXWALTON STAMP 367544, SIRE, Avondale 245144 by Whitehall Sultan 163573, out of imp. Avalanche 2d V60-655. DAM, Sultan's Mina 41157 by Whitehall Sultan 163573, out of Mina Princess 8d V43-644.

ROYAL CREST 300541, SIRE, Missie's Crest 249392 by Golden Crest 158179, out of Missie 145th V49-743. DAM, Royal Girl 2d 6497 by Kelly's Archer 200147, out of imp. Royal Girl 6496.

Bard's Snowflake is a most desirable young cow, being a beautifully bred Jamieson Secret by the great Bard of Avondale. Note the two top sires are by Avondale and out of Whitehall Sultan cows. Could you make it better. See her heifer in the sale. Bred on Dec. 14 to Maxwalton Major.

Lot 13 SECRET SNOWFLAKE 1035717 Cow

White. Calved June 11, 1921. Bred and owned by C. A. Branson, Cadiz, Ohio.

Dams	Breeders of Dams	Sires	Breeders of Sires
		Got by Browndale Fancy 899896	Andrew Brown
Bard's Snowflake 687065	C. A. Branson	The Bard of A. 367548	Carpenter&Ross
Scottish Fancy 253717	Galbraith Bros.	Maxwalt'n St'p 367544	Carpenter&Ross
Snowflake 154654	Galbraith Bros.	Royal Crest 300541	J. P. Staley
Roan Secret	J. R. Lawrence	Sittyton Style 144777	C. Munro
Sally of Pine Grove	T. F. Jamieson	Festus 187463	T. F. Jamieson
Sally 8th (imp.)	T. F. Jamieson	Jemidar 151010	J. Bruce
Sally 4th	T. F. Jamieson	Neil Gow 158852	T. F. Jamieson
Sally 2d	T. F. Jamieson	Robin Hood 149643	A. Cruickshank
Sally	T. F. Jamieson	Darnlee 118629	A. Cruickshank
Sylvia	T. F. Jamieson	Viscount 149647	T. F. Jamieson

BROWNDALE FANCY 899896, SIRE, Maxwalton Mastodon 485419 by Revolution 388359, out of Maxwalton Mina 8th 176765. DAM, Maxwalton Fancy 473101 by Revolution 388359, out of Secret Fancy 81039.

THE BARD OF AVONDALE 367548, SIRE, Avondale 245144 by Whitehall Sultan 163573, out of imp. Avalanche 2d V60-655. DAM, Sultan's Jealousy V68-589 by Whitehall Sultan 163573, out of imp. Jeanie V61-656.

MAXWALTON STAMP 367544, SIRE, Avondale 245144 by Whitehall Sultan 163573, out of imp. Avalanche 2d V60-655. DAM, Sultan's Mina 41157 by Whitehall Sultan 163573, out of Mina Princess 2d V43-644.

Secret Snowflake is a very classy young heifer, and if you will carefully analyze the breeding of the three top sires you will readily see there is a reason.

Lot 14 ROSEMARY 141ST 999600 Cow

Roan. Calved Jan. 4, 1921. Bred and owned by C. A. Branson, Cadiz, Ohio.

Dams	Breeders of Dams	Sires	Breeders of Sires
		Got by Diamond Dale 425048	C. A. Branson
Oakgrove Rosemary 87206	Geo.E.Butler	New Year's Gift 198621	D. R. Hanna
Rosemary 132d (imp.)	Geo. Shepherd	Mirabeau 150158	A. M. Gordon
Rosemary 118th	Geo. Shepherd	Craibstone 135226	A. C. Pirie
Rosemary 100th	Geo. Shepherd	Prince Palatine 135616	A. Cruickshank
Rosemary 65th	Geo. Shepherd	Kamouraska 182758	A. Scott
Rosemary 51st	Geo. Shepherd	Victor Emanuel 132055	D. C. Bruce
Rosemary 45th	Geo. Shepherd	Chieftain 131988	Wm. Duthie
Rosemary 33d	Geo. Shepherd	Duke of Parkland 131996	G. Shepherd
Rosemary 25th	Geo. Shepherd	Ones 131997	G. Shepherd
Rosemary 20th	Geo. Shepherd	Ajax 117857	G. Shepherd

DIAMOND DALE 425048. SIRE, The Bard of Avondale 367448 by Avondale 245144, out of Sultan's Jealousy V68-589. DAM, imp. Marigold 4th V48-194, by Diamond Jubilee 159793, out of Marigold 3d.

NEW YEAR'S GIFT 198621, SIRE, Silver Mist 158474 by Silver Plate 145554, out of Mistletoe 14th V47-461E. DAM, imp. Lavender Lily V48-500 by Augustin 156229, out of Lavender Cup V40-654E.

MIRABEAU 150158, SIRE. Star of Morning 121243 by Rising Star 117096, out of Baroness 6th V34-324E. DAM, Mirama 2d V37-430E by Kinsman 150153, out of Mirama V43-664E.

Rosemary 141st is a beautiful heifer and it is hard to estimate her real worth as a breeding proposition. Her dam and granddam having been two of our most valuable cows, and exceptionally good milkers. Bred on March 17 to Bard's Emblem.

MERRY BEAUTY 6TH—ROSEWOOD MAID 2D—ROSEMERRY 141ST.

Lot 15 **ROSEWOOD MAID 2D 1042487** **Cow**

Red and white. Calved Nov. 4, 1920. Bred by J. E. Oglesbee, Yellow Springs, Ohio. Owned by C. A. Branson, Cadiz, Ohio.

Dams	Breeders of Dams	Sires	Breeders of Sires
636248	Got by	Maxw'n Manor 473097	Carpenter&Ross
Rosewood Maid (imp.)	R. Jamieson	Red Clipper 636239	C. Napier
Rosewood 91st 636247	T. F. Jamieson	Melrose 636238	T. F. Jamieson
Rosewood 85th 636246	T. F. Jamieson	Emperor 160279	T. F. Jamieson
Rosewood 82d 636245	J. Bruce	Sittyton Archer 149569	W. Duthie
Rosewood 72d 616793	J. Bruce	Waverley 136405	A. Strachan
Rosewood 54th 616792	J. Bruce	Cap-a-Pie 106717	J. Bruce
Rosewood 23d	J. Bruce	Duke of Edinburgh 130843	J. Bruce
Rosewood 13th	J. Bruce	Privy Seal 105647	A. Cruickshank
Rosewood 9th	J. Bruce	Mario 144857	W. S. Marr
Rosewood 6th	J. Bruce	Lord of the Isles 45269	A. Cruickshank

MAXWALTON MANOR 473097, SIRE, Revolution 388559 by Avalanche 245144, out of imp. Roan Rosebud 12th 59553. DAM, Maxwalton Mina 2d 86601 by Avondale 245144, out of Mina Princess 4th 12641.

RED CLIPPER 636239, SIRE, Violet's Victory 282945 by Scottish Fancy 157741, out of Violet Maid V46-457E. DAM, Boyne Clipper V52-964 by Watchman 144676, out of Cleopatra 4th V52-964E.

MELROSE 636238, SIRE, Strathmore 616779 by Mountain Archer 149639, out of Augusta 90th V44-350E. DAM, Ruby 31st V52-834E by Mountain Archer 149639, out of Ruby 13th.

Rosewood Maid 2d is a beautifully bred Rosewood, and individually she is as good as her breeding. Her sire, Maxwalton Manor, was full brother to our Maxwalton Major and was Junior Champion at Ohio State Fair as a calf for Carpenter & Ross.

Bred on March 29th to Bard's Emblem.

J. C. Henderson Smithfield, O.

Lot 16 — MERRY BEAUTY 6TH 1042486 — Cow

Roan. Calved Nov. 20, 1920. Bred by J. E. Oglesbee, Yellow Springs, Ohio. Owned by C. A. Branson, Cadiz, Ohio.

Dams	Breeders of Dams	Sires	Breeders of Sires
	Got by	Maxw'n Manor 473097	Carpenter&Ross
Merry Beauty 5th (imp.) 712900	D. Reith	Broadh'ks Prince 713896	Wm. Anderson
Merry Beauty 712899	G. Anderson	Merry Minstrel 323991	W. Duthie
Lancaster Be'ty 2d 712898	G. Anderson	Chieftain 144762	W. Duthie
Lancaster Beauty 712897	G. Anderson	Squire Lancaster 180311	Wm. Duthie
Alabama Beauty	G. Anderson	Lord Alabama 2d 150976	F. Simmers
Livingstone Beauty	J. B. Manson	Livingstone 150974	A. Cruickshank
Beauty 10th	J. B. Manson	Sparkler 150997	A. Davidson
Beauty 5th		Prince 149595	M. G. Marr
Beauty 3d		Kelvinside (14756)	W. Stirling
Beauty		Young Pacha (140542)	Capt. Barclay

MAXWALTON MANOR 473097, SIRE, Revolution 388559 by Avondale 245144, out of imp. Roan Rosebud 12th 59553. DAM, Maxwalton Mina 2d 86601 by Avondale 245144, out of Mina Princess 4th 12641.

BROADHOOKS PRINCE 713896, SIRE, Prince of the Vale 153008 by Golden Ray 135023, out of Lady Lincoln 5th V46-655E. DAM, Ellen Terry 3d 242779 by Lancer 317081, out of Ellen Terry 242778.

MERRY MINSTREL 323991, SIRE, Lovat Champion 157617 by Royal Star 151795, out of Victoria V44-515E. DAM, Missie 136th V41-356E by William of Orange 95736, out of Missie 96th V35-475E.

Merry Beauty 6th is one of the real good things of the offering and out of one of the best imported Kilblean Beauty cows that I have seen, her sire, Maxwalton Manor, being full brother to our Maxwalton Major. Bred to Bard's Emblem April 21.

C. T. Thompson, Jewett, O. # 250

Lot 17 — FLORA 3D 667330 — Cow

Roan. Calved Jan. 10, 1917. Bred by Chas. Wier, Rio, Ill. Owned by C. A. Branson, Cadiz, Ohio.

Dams	Breeders of Dams	Sires	Breeders of Sires
	Got by	Glenv'w Dale 3d 385371	Carpenter&Ross
Village Flora 110055	D. R. Hanna	Villager 295884	C. H. Joliffe
Flora 90th 18995	G. Amos & Son	Old Lancaster 253007	A. Crombie & Son
Scotch Lassie 18997	J. Sparrow	Gordon Prince 192406	S. J. Pearson
Maggie S. 18996	J. Sparrow	Stanley of Allen'd 188432	G. Blakely
Flora 87th (imp.)	W. S. Marr	Sovereign 181070	A. Cruickshank
Flora 83d	G. Marr	Freemason 92387	Dk. of Buccleuch
Flora 62d	G. Marr	Scotsman 3d 95118	R. Bruce
Flora 48th	G. Marr	Young Hero 58713	J. Stephen
Flora 31st	G. Marr	Valiant 83986	A. Cruickshank
Flora 18th	G. Marr	Prince 76891	G. Marr

GLENVIEW DALE 3D 385371, SIRE, Avondale 245144 by Whitehall Sultan 163573, out of Avalanche 2d (imp.) V60-655. DAM, Maxwalton Buttercup 106342 by Avondale 245144, out of Narcissa V68-850.

VILLAGER 295884, SIRE, Village Beau 295883 by Merry Morning 247833, out of Village Maid 17th V46-457E. DAM, Rosy Cloud V50-678 by Chorister 295882, out of Rosy Dawn V50-678E.

OLD LANCASTER 253007, SIRE, King Robert 243273 by Czarowitch 15732, out of Diamond 20th V45-402E. DAM, Lovely V44-386E by Coldstream 130834, out of Snow Cloud V38-338E.

Flora 3d is about all that could be desired in a real brood cow, smooth, typey, and a good milker. Her granddam is well known to all Shorthorn admirers, having been grand champion at American Royal and International, and her dam was also one of the very good cows of the breed by Villager. Avondale Villager and Old Lancaster, at top of pedigree. Bred on Nov. 30 to Bard's Emblem.

[illegible]

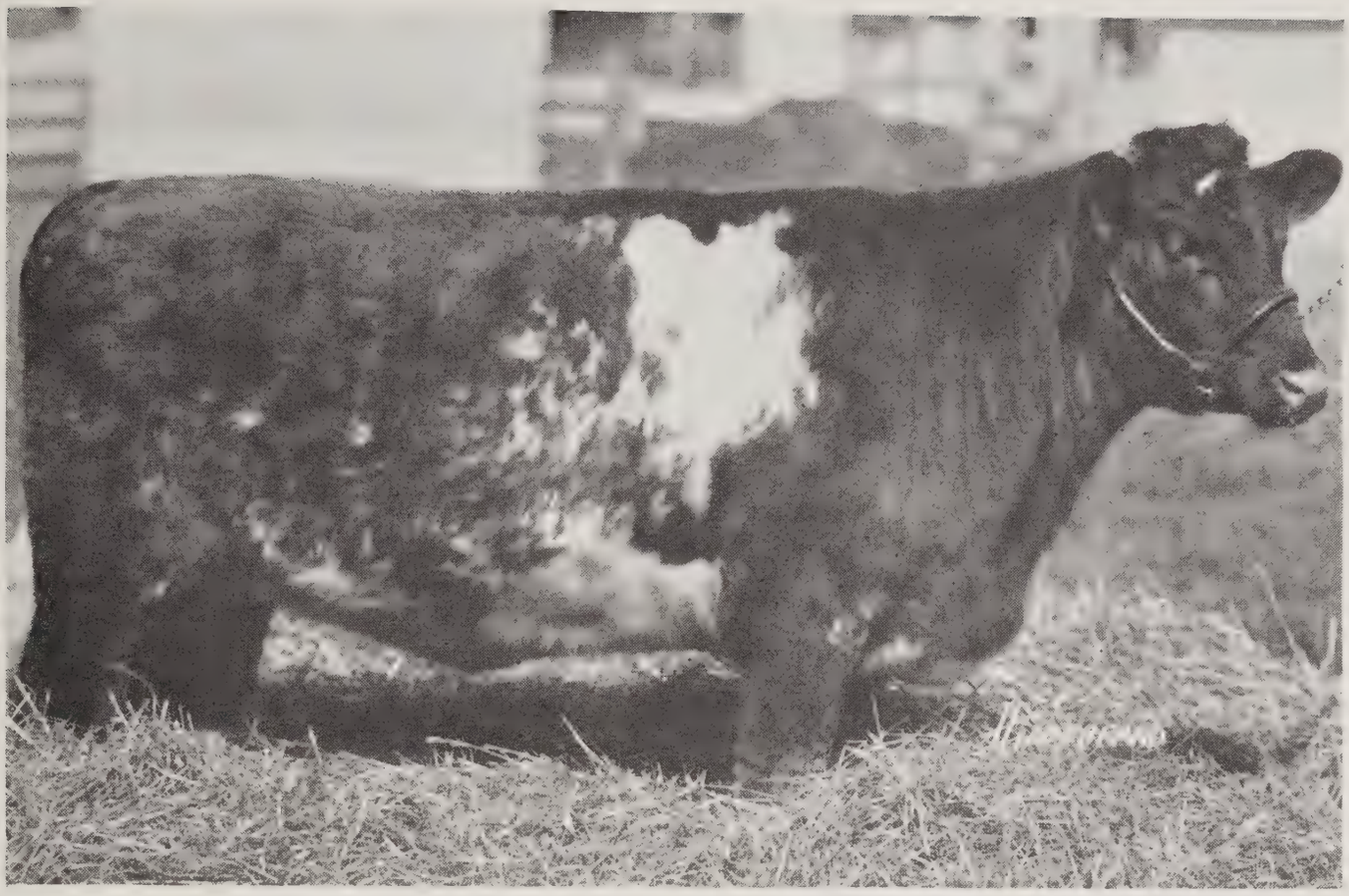

Lot 18 **BARD'S JILT 1040551** **Cow**

Roan. Calved March 19, 1921. Bred and owned by C. A. Branson, Cadiz, Ohio.

Dams	Breeders of Dams	Sires	Breeders of Sires
	Got by	Bard's Emblem 846295	C. A. Branson
Omega Duchess 813844	J. Chas. Zule	Omega Secret 564904	Rapp Bros.
D. of Selkirk 2d 785871	Wm.C.VanHorn	Missie's Marq's 751099	Wm.C.VanHorn
D. of Aberdeen (imp.) 78570	John Young	Scottish Prince 149661	Wm. Duthie
Tilbourie's Duchess (imp.)	John Young	Alan Gwynne 136387	A. I. Fortescue
Rosie 2d	John Young	Doctor 141527	A. Cruickshank
Rosie	Francis Simmers	Lieutenant 156712	J. Cochrane
Jilt 17th	Francis Simmers	Albert 141519	A. Cruickshank
Jilt 15th	Francis Simmers	Gravesend 98361	A. Cruickshank
Jilt 12th	J. Gordon	Sir Windsor Brou't'n (25707)	Mr. Carr
Jilt 2d	Duke of Richmond	Whipper-In 58706	S. Marjoribanks

BARD'S EMBLEM 846295, SIRE, The Bard of Avondale 367548 by Avondale 245144, out of Sultan's Jealousy V68-589. DAM, Missie 106th 28976 by Brawith Chief 242284, out of Missie 104th V62-1020.

OMEGA SECRET 564904, SIRE, Villager Omega 367938 by Villager 295884, out of Butterfly Queen 2d 63953. DAM, Village Secret 181423 by Village Pride 352176, out of Golden Secret 109842.

MISSIE'S MARQUIS 751099, SIRE, Spicy Marquis 192914 by Spicy Robin 134607, out of Maude 37th V46-615E. DAM, Beauty 37th (imp.) V49-857E by Conqueror's Crown 272447, out of Beauty 22d V49-857E.

Bard's Jilt is one of the real tops, and will be a prize for some one. Will make a strong show if carried on. Her sire, Bard's Emblem, being grand champion at West Virginia State Fair in 1920, and her grandsire, Omega Secret, being a prize winner at Iowa State Fair and American Royal in 1917.

Bill Sampson, Youngstown O $250

Lot 19 ELMHURST ROYAL 1077477 Bull

Roan. Calved Nov. 7, 1921. Bred and owned by C. A. Branson, Cadiz, Ohio.

Dams	Breeders of Dams	Sires	Breeders of Sires
	Got by	Royal Dale 918090	W. W. Watson
Flora 3d 667330	Chas. Wier	Glenv'w Dale 3d 385371	Carpenter&Ross
Village Flora 110055	D. R. Hanna	Villager 295884	C. H. Joliffe
Flora 90th 18995	G. Amos & Son	Old Lancaster 253007	A. Crombie & Son
Scotch Lassie 18997	J. Sparrow	Gordon Prince 192406	S. J. Pearson
Maggie S. 18996	J. Sparrow	Stanley of Allenw'd 188432	G. Blakely
Flora 87th (imp.)	W. S. Marr	Sovereign 181070	A. Cruickshank
Flora 83d	G. Marr	Freemason 92387	Duke of Buccleuch
Flora 62d	G. Marr	Scotsman 3d 95118	R. Bruce
Flora 48th	G. Marr	Young Hero 58713	J. Stephen
Flora 31st	G. Marr	Valiant 83986	A. Cruickshank

ROYAL DALE 918090, SIRE, Royal Stamp 2d 606471 by Maxwalton Stamp 367544, out of Correllie 21st 154648. DAM, White Scottish Lady 158483 by White Sultan 289727, out of Scottish Lady of Elmhurst V66-578.

GLENVIEW DALE 3D 385371, SIRE, Avondale 245144 by Whitehall Sultan 163573, out of Avalanche 2d (imp.) V60-655. DAM, Maxwalton Buttercup 106342 by Avondale 245144, out of Narcissa V68-850.

VILLAGER 295884, SIRE, Village Beau 295883 by Merry Morning 247833, out of Village Maid 17th V46-457E. DAM, Rosy Cloud V50-678E by Chorister 295882, out of Rosy Dawn V50-678E.

Elmhurst Royal should grow into a good bull, as his breeding is right, and he is a very smooth youngster.

Lot 20 CORAL MADGE 606261 Cow

Roan. Calved Sept. 4, 1916. Bred by Carpenter & Ross, Mansfield, Ohio. Owned by C. A. Branson, Cadiz, Ohio.

Dams	Breeders of Dams	Sires	Breeders of Sires
201409	Got by	Maxwal'n Coral 410277	Carpenter&Ross
Maxwalton Maggie 4th	Carpenter & Ross	Maxw. Renown 367543	Carpenter&Ross
Maggie 18th (imp.) 59549	T.A.Anderson	Challenger 166490	J. Wilson
Maggie 9th	J. H. Goodbrand	Surprise 317115	G. Walker
Maggie 6th	J. H. Goodbrand	Royal George 184978	W. S. Marr
Maggie 5thA.	J. A. Gordon	Benechee 184974	J. A. Gordon
Maggie 4th	J. A. Gorodn	Rob Roy 94845	J. A. Gordon
Maggie 2d	J. A. Gordon	Rosario 2d 140028	J. A. Gordon
Maggie	J. A. Gordon	Rosario 94896	O. H. Browne
Elsie	W. McDonald	Knight of the Gale 140012	R. Bruce
Maggie		Royal George 140030	S. Campbell

MAXWALTON CORAL 410277, Sire, Maxwalton Renown 367543 by Avondale 245144, out of Lavender Bloom (imp.) V62-713. DAM, Coral Beauty 2d (imp.) 59735 by Ormond Duke 317278, out of Coral Beauty V51-583E.

MAXWALTON RENOWN 367543, SIRE, Whitehall Sultan 163573 by Bapton Sultan 163570, out of Bapton Pearl (imp.) V48-368. DAM, Avalanche 2d (imp.) V60-655 by Mescombe 222700, out of Avalanche V45-786E.

CHALLENGER 166490, SIRE, Prince of Sanquhar 149558 by Prince of Hall 149556, out of Zoe 2d V44-502E. DAM, Centerpiece V39-343E by Hercules 119596, out of Cinderella 3d V37-531.

Coral Madge is one of the most valuable brood cows in the entire offering, although she may not look it sale day, as she is a heavy milker. She has produced some of our very best calves, having dropped her fourth calf soon after she was five years old. The Gordon Maggies are a good family to tie to, and her sire, Maxwalton Coral, was 1st prize junior yearling at Ohio State Fair. Bred on April 16 to Bard's Emblem.

Harvey Lyle Cadiz, O. $ 310

Lot 21 LAVENDER BLOSSOM 5TH 847301 Cow

Roan. Calved Dec. 10, 1918. Bred by F. R. Edwards, Tiffin, Ohio. Owned by C. A. Branson, Cadiz, Ohio.

Dams	Breeders of Dams	Sires	Breeders of Sires
475310	Got by	Pride of Albion 352820	Carpenter&Ross
Lavender Blossom 4th	Frank R. Edwards	Pride of Albion 352820	Carpenter&Ross
Oakdale Lav. 180304	Frank R. Edwards	Maxw. Sultan 305870	Carpenter&Ross
Lavender Blos'm 2d 49727	Lincoln & Son	Loamland Prince 214381	F. A. Edwards
Lavender Blossom	C. L. Gerlaugh	Prince Favorite 192646	Wm. S. Marr
Lavender Bloom (imp.)	J. Deane Willis	Silver Plate 145554	J. Bruce
Lavender Lady	J. Deane Willis	Roan Robin 109921	A. Cruickshank
Lavender 60th	A. Cruickshank	Gondolier 98287	A. Cruickshank
Lavender 48th	A. Cruickshank	Cumberland 50626	A. Cruickshank
Lavender 15th	A. Cruickshank	Lord Warden 20259	Mr. Godsman
Lavender 12th	A. Cruickshank	Count Bick'st'f 2d 26010	Col. Kingscote
Lavender 8th	B. Butler	Brian Boru 58565	Mr. Barnes

PRIDE OF ALBION 352820, SIRE, Shenstone Albion 217105 by Speculator 317112 out of Amy 3d V47-498E. DAM, Rosewood Pride (imp.) V60-655 by Pride's Farewell 222708, out of Rosewood 86th (imp.) V59-773.

MAXWALTON SULTAN 305870, SIRE, Whitehall Sultan 163573 by Bapton Sultan 163570, out of Bapton Pearl (imp.) V48-368. DAM, Avalanche 2d (imp.) V60-655 by Mescombe 222700, out of Avalanche V45-786E.

LOAMLAND PRINCE 214381, SIRE, Duke of Oakland 2d 118945 by Prince President 2d 116890, out of Orange Blossom of Oakland 4th V35-843. DAM, Gwendoline of Bluff View V49-715 by Victor Baron 127266, out of Gwendoline 5th V41-647.

Lavender Blossom is a very smooth, low down, breedy looking cow by the many times grand champion Pride of Albion, and has proven herself a fine milker. See her last calf in the sale. Bred on Jan. 16 to Bard's Emblem.

C. L. Robb Cadiz, O. [illegible]

Lot 22 LAVENDER BLOOM 1035715 Cow

Roan. Calved June 8, 1921. Bred and owned by C. A. Branson, Cadiz, Ohio.

Dams	Breeders of Dams	Sires	Breeders of Sires
847301	Got by	Browndale Fancy 899896	Andrew Brown
Lavender Blossom 5th	Frank R. Edwards	Pride of Albion 352820	Carpenter&Ross
Lav. Blossom 4th 475310	F. R. Edwards	Pride of Albion 352820	Carpenter&Ross
Oakdale Lavender 180304	F. R. Edwards	Maxw. Sultan 305870	Carpenter&Ross
Lav. Blossom 2d 49727	Lincoln & Son	Loamland Prince 214381	F. A. Edwards
Lavender Blossom	C. L. Gerlaugh	Prince Favorite 192646	Wm. S. Marr
Lavender Bloom (imp.)	J. Deane Willis	Silver Plate 145554	J. Bruce
Lavender Lady	J. Deane Willis	Roan Robin 109921	A. Cruickshank
Lavender 60th	A. Cruickshank	Gonodolier 98287	A. Cruickshank
Lavender 48th	A .Cruickshank	Cumberland 50626	A. Cruickshank
Lavender 15th	A. Cruickshank	Lord Warden 20259	Mr. Godsman

BROWNDALE FANCY 899896, SIRE, Maxwalton Mastodon 485419 by Revolution 388359, out of Maxwalton Mina 8th 176765. DAM, Maxwalton Fancy 473101 by Revolution 388359, out of Secret Fancy 81039.

PRIDE OF ALBION 352820, SIRE, Shenstone Albino 317105 by Speculator 317112, out of Amy 3d V47-498E. DAM, Rosewood Pride (imp.) V60-655 by Pride's Farewell 222708, out of Rosewood 86th (imp.) V59-773.

MAXWALTON SULTAN 305870, SIRE, Whitehall Sultan 163573 by Bapton Sultan 163570, out of Bapton Pearl (imp.) V48-368. DAM, Avalanche 2d (imp.) V60-655 by Mescombe 222700, out of Avalanche V45-786E.

Lavender Bloom is a real prize for some one, being very smooth, low down and a beautifully bred Lavender.

Will Lampson [illegible]

Lot 23 — LAVENDER JEWEL 891745 — Cow

Roan. Calved May 14, 1919. Bred by John Davis & Son, Taunton, Ont. Owned by C. A. Branson, Cadiz, Ohio.

Dams	Breeders of Dams	Sires	Breeders of Sires
	Got by	Archer Clemency2d 776902	E.W.Webber
Lavender Blossom 891744	J. Davis & Son	Prince Arthur 426327	John Miller
Lavender Lass	John Davis	Lord Rosebery 225676	F. A. Anderson
Edna	Simon Powers & Son	Allan 137093	C. M. Simmons
Lavender 41st (imp.)	A. Cruickshank	Dunblane 65995	A. Cruickshank
Lavender 28th	A. Cruickshank	Lord of the Isles 45269	A. Cruickshank
Lavender 16th	A. Cruickshank	Lord Lansd'ne (29128)	A. Cruickshank
Lavender 9th	W. Butler	Brian Boru 58565	Mr. Barnes
Lavender 7th	J. Logan	Friar Tuck 409159	C. R. Tempest
Lavender 3d	Mr. Wilkinson	Eclipse 58602	Mr. Wilkinson
Lavender 2d	Mr. Wilkinson	Queen's Roan (7389)	Mr. Wilkinson

ARCHER CLEMENCY 2D 776902, SIRE, Archer's Hope 402425 by Nonpareil Archer 236802, out of Rosa Hope 16th 48897. DAM, Bedford Clemency 216740 by Bedford Lad 343989, out of Village Clemency 157272.

PRINCE ARTHUR 426327, SIRE, Uppermill Omega 295763 by Bapton Favorite 167139, out of Maude 37th V61-754E. DAM, Princess Royal 23d 75964 by Royal Bruce 273853, out of Princess Royal (imp.) V52-777.

LORD ROSEBERRY 225676, SIRE, Challenger 166490 by Prince of Sanquhar 149558, out of Centerpiece V39-343E. DAM, Bridemaiden (imp.) V49-666 by Silver Star 167041, out of Bridesmaid V44-281E.

Lavender Jewel is a nice type of a young cow, and has proven herself a real producer. Rather thin, as she has been nursing a big calf all winter. See her daughter in the sale. Well along in calf to the imported Newton Loyalist.

Lot 24 — LAVENDER LASSIE 1081908 — Cow

Roan. Calved June 4, 1921. Bred by E. W. Laibe, Columbus Grove, Ohio. Owned by C. A. Branson, Cadiz, Ohio.

Dams	Breeders of Dams	Sires	Breeders of Sires
	Got by	Newton Loyalist 677219	Alex.T.Gordon
Lavender Jewel 891745	John Davis & Son	Archer Clem'cy 2d 776902	E.W.Webber
Lavender Blos'm 891744	J. Davis & Son	Prince Arthur 426327	John Miller
Lavender Lass	Samuel Allin	Lord Rosebery 225676	T. A. Anderson
Edna	Simon Powers & Son	Allan 137093	C. M. Simmons
Lavender 41st (imp.)	A. Cruickshank	Dunblane 65995	A. Cruickshank
Lavender 28th	A. Cruickshank	Lord of the Isles 45269	A. Cruickshank
Lavender 16th	A. Cruickshank	Lord Lansdowne (29128)	A. Cruickshank
Lavender 9th	W. Butler	Brian Boru 58565	Mr. Barnes
Lavender 7th	J. Logan	Friar Tuck 409159	C. R. Tempest
Lavender 3d	Mr. Wilkinson	Eclipse 58602	Mr. Wilkinson
Lavender 2d	Mr. Wilkinson	Queen's Roan (7389)	Mr. Wilkinson

NEWTON ROYALIST 677219, SIRE, Newton Crystal 340775 by Opal Stone 340776, out of Crystaline V49-562E. DAM, Kingscausie Lovely 3d 677221 by Bushranger 677218, out of Kingcausie Lovely 677220.

ARCHER CLEMENCY 2D 776902, SIRE, Archer's Hope 402425 by Nonpareil Archer 236802, out of Rosa Hope 16th 48897. DAM, Bedford Clemency 215740 by Bedford Lad 343989, out of Village Clemency 157272.

PRINCE ARTHUR 426327, SIRE, Uppermill Omega 295763 by Bapton Favorite 167139, out of Maude 37th V51-754E. DAM, Princess Royal 23d 75964 by Royal Bruce 273853, out of Princess Royal (imp.) V52-777.

Lavender Lassie is a beautifully bred Lavender heifer, topped out with such noted bulls as Newton Crystal, Archers, Hope and Uppermill Omega, should make her very attractive.

DIAMOND 17TH AND DIAMOND 15TH.

Lot 25 DIAMOND 15TH 179799 Cow

Roan. Calved Feb. 25, 1914. Bred by W. W. Knapp, Howell, Mich. Owned by C. A. Branson, Cadiz, Ohio.

Dams	Breeders of Dams	Sires	Breeders of Sires
8668	Got by	Diamond Lad 388383	A. E. Stevenson
Diamond of Lakeside 6th	W. W. Knapp	Com'dore Dewey 130782	J.Miller&Sons
Diamond 20th	H. Cargill & Son	Rantin Robin 124124	Wm. Duthie
Diamond 18th (imp.)	D. D. Wilson	Standard Bearer 100925	A. Cruickshank
Diamond 7th	A. Crombie	Alliance 130835	A. Cowie
Diamond 4th	A. Crombie	Rhyle 139051	A. Rennie
Diamond 3d	W. Proctor	Mustapha 130838	Miss Hepburn
Diamond 2d		Golden Prince 66278	A. Cruickshank
Lady Mary		Lord Lieutenant 66782	A. Cruickshank
Elizabeth		Master Stanley 66946	A. Cruickshank
Lovely		Sir William 67728	A. Milne

DIAMOND LAD 388383, SIRE, Diamond King 308534 by Diamond Prince 206980, out of Lovely Tulip (imp.) V57-709. DAM, Lovely Tulip 5th 59595 by Victor of Dalmeny 244001, out of Lovely Tulip 2d (imp.) V57-952.

COMMODORE DEWEY 130782, SIRE, Northern Light 99701 by Standard Bearer 100925, out of Nonpareil 20th V32-313E. DAM, Bessie Lass (imp.) V35-380 by Banner Bearer 96034, out of Red Bess V33-250E.

RANTIN ROBIN 124124, SIRE, Roan Robin 109921 by Cumberland 50626, out of Glow-worm V30-428E. DAM, Lady Lancaster V38-353E by Field Marshal 47870, out of Mary Ann of Lancaster 8th V35-345E.

Diamond 15th is a beautiful cow and few are better producers. Has been dropping a nice heifer calf each year. It is hard to estimate this cow's worth in any herd. She is another of these attractive and dependable cows that we are only listing as special attractions. See one of her heifers in the sale. Will calve again before the sale to the service of Bard's Emblem.

Lot 26 DIAMOND 17TH 829201 Cow

Roan. Calved May 29, 1919. Bred by Geo. F. Weaver & Sons, Fostoria, Ohio. Owned by C. A .Branson, Cadiz, Ohio.

Dams	Breeders of Dams	Sires	Breeders of Sires
	Got by	Sultan's Keepsake 430374	F. R. Edwards
Diamond 15th 179799	W. W. Knapp	Diamond Lad 388383	A. E. Stevenson
Diam. of Lakeside 6th 8668	W.W.Knapp	Com'dore Dewey 130782	J.Miller&Sons
Diamond 20th	H. Cargill & Son	Rantin Robin 124124	Wm. Duthie
Diamond 18th (imp.)	D. D. Wilson	Standard Bearer 100925	A. Cruickshank
Diamond 7th	A. Crombie	Alliance 130835	A. Cowie
Diamond 4th	A. Crombie	Rhyle 139051	A. Rennie
Diamond 3d	W. Proctor	Mustapha 130838	Miss Hepburn
Diamond 2d		Golden Prince 66278	A. Cruickshank
Lady Mary		Lord Lieutenant 66782	A. Cruickshank
Elizabeth		Master Stanley 66946	A. Cruickshank

SULTAN'S KEEPSAKE 430374, SIRE, Maxwalton Sultan 395870 by Whitehall Sultan 163573, out of Avalanche 2d (imp.) V60-655. DAM, Denby Farm Keepsake 13619 by Sinnissippi Scotchman 228526, out of Keepsake of Denby Farm V57-616.

DIAMOND LAD 388383, SIRE, Diamond King 308534 by Diamond Prince 206980, out of Lovely Tulip (imp.) V57-709. DAM, Lovely Tulip 5th 59595 by Victor of Dalmeny 244001, out of Lovely Tulip 2d (imp.) V57-952.

COMMODORE DEWEY 130782, SIRE, Northern Light 99701 by Standard Bearer 100925, out of Nonpareil 20th V32-313E. DAM, Bessie Lass (imp.) V35-380 by Banner Bearer 96034, out of Red Bess V33-250E.

Diamond 17th is undoubtedly a great prospect for a real brood cow. Few better are offered in any sale. In calf since Dec. 27 to Bard's Emblem.

Lot 27 BARD'S DIAMOND 1024854 Cow

White. Calved Nov. 15, 1920. Bred and owned by C. A. Branson, Cadiz, Ohio.

Dams	Breeders of Dams	Sires	Breeders of Sires
	Got by	Bard's Emblem 846295	C. A. Branson
Archer's Diamond 815468	M. Wagner	Royal Archer 370176	E. C. Forest
Diamond 16th 492569	W. W. Knapp	Diamond Lad 388383	A. E. Stevenson
Diam. of Lakeside 5th 8667	W.W.Knapp	Com'dore Dewey 130782	J.Miller&Son
Diamond of Lakeside	H. Cargill &Son	Blue Ribbon 162102	G. Shepherd
Diamond 20th	H. Cargill & Son	Rantin Robin 124124	Wm. Duthie
Diamond 18th (imp.)	Alex. Crombie	Standard Bearer 100925	A. Cruickshank
Diamond 7th	Alex. Crombie	Alliance 130835	A. Cowie
Diamond 4th	Alex. Crombie	Rhyle 139051	A. Rennie
Diamond 3d	Alex. Crombie	Mustapha 130838	Miss Hepburn
Diamond 2d		Golden Prince 66278	A. Cruickshank
Lady Mary		Lord Lieutenant 66782	A. Cruickshank

BARD'S EMBLEM 846295, SIRE, The Bard of Avondale 367548 by Avondale 245144, out of Sultan's Jealousy V68-589. DAM, Missie 106th 28976 by Brawith Chief 242284, out of Missie 104th V62-1020.

ROYAL ARCHER 370176, SIRE, Royal Orangeman 338262 by Royal George 300586, out of Orange Flower V68-579. DAM, Golden Beauty 2d 116858 by Royal Hampton 284407, out of Golden Beauty V62-951.

DIAMOND LAD 388383, SIRE, Diamond King 308534 by Diamond Prince 206980, out of Lovely Tulip (imp.) V57-709. DAM, Lovely Tulip 5th 59595 by Victor of Dalmeny 244001, out of Lovely Tulip 2d (imp.) V57-952.

Bard's Diamond is an Emblem heifer that is as smooth as an apple, beautifully bred and will be liked on sale day.

Lot 28 BEAUTY 37TH 992403 Cow

Roan. Calved Oct. 20, 1913. Bred by H. Cargill & Son, Cargill, Ontario, Canada. Owned by C. A. Branson, Cadiz, Ohio.

Dams	Breeders of Dams	Sires	Breeders of Sires
	Got by	Lanbina 511780	H. Cargill & Son
Beauty 36th 503044	H. Cargill & Son	Proud Hero 503041	Wm. Duthie
Beauty 20th (imp.) 35616	W. A. Dron	Golden Gift 226585	Wm. S. Marr
Beauty 9th	W. A. Dron	Baron Sunray 299526	J. D. Fletcher
Beauty 4th	W. A. Dron	Balmoral 150142	S. Campbell
Beauty 3d		Mar 243994	R. Bruce
Beauty 2d		Schoolmaster 243997	A. Cruickshank
Beauty		Orthodox 150162	A. Cruickshank
Bella		Richard 243996	W. S. Maxwell
Missie 7th	J. Gardiner	Indispensable 23492	A. Cruickshank
Mysie	W. Stirling	Casham 22335	Mr. Smith

LANBINA 511780, SIRE, Lancaster Royal 2d 366579 by Elood Royal 311137, out of Lancaster Pet (imp.) V46-140. DAM, Robina C. 28785 by Rosicrucian of Dalmeny 250147, out of Robina (imp.) 28784.

PROUD HERO 503041, SIRE, Pride of Holl 503039 by Pride of Avon 311139, out of Graceful Maid V51-709E. DAM, Zoe 10th 503055 by Scottish Crown 392133, out of Zoe 8th 503054.

GOLDEN GIFT 226585, SIRE, Spicy Robin 134607 by Roan Robin 109921, out of Sprightly V42-704E. DAM, Goldie 39th V44-529E by Captain of the Guard 132059, out of Golden 30th V42-507E.

Beauty 37th is another of our valuable cows, such as are seldom found in a sale, unless a complete dispersion. She was placed in the herd at a big price. See her heifer selling as another lot. Bred on Nov. 18 to Bard's Emblem.

Lot 29 BEAUTY 40TH 1077479 Cow

Roan. Calved Sept. 18, 1921. Bred and owned by C. A. Branson, Cadiz, Ohio.

Dams	Breeders of Dams	Sires	Breeders of Sires
	Got by	Bard's Emblem 846295	C. A. Branson
Beauty 37th 992403	H. Cargill & Son	Lambina 511780	H. Cargill & Son
Beauty 36th 503044	H. Cargill & Son	Proud Hero 503041	Wm. Duthie
Beauty 20th (imp.) 35616	W. A. Dron	Golden Gift 226585	Wm. S. Marr
Beauty 9th	W. A. Dron	Baron Sunray 299526	J. D. Fletcher
Beauty 4th	W. A. Dron	Balmoral 150142	S. Campbell
Beauty 3d		Max 243994	R. Bruce
Beauty 2d		Schoolmaster 243997	A. Cruickshank
Beauty		Orthodox 150162	A. Cruickshank
Bella		Richard 243996	W. S. Maxwell
Missie 7th	J. Gardiner	Indispensable 23492	A. Cruickshank

BARD'S EMBLEM 846295, SIRE, The Bard of Avondale 367548 by Avondale 245144, out of Sultan's Jealousy V68-589. DAM, Missie 106th 28976 by Brawith Chief 242284, out of Missie 104th V62-1020.

LAMBINA 511780, SIRE, Lancaster Royal 2d 366579 by Blood Royal 311137, out of Lancaster Pet (imp.) V46-140. DAM, Robina C. 28785 by Rosicrucian of Dalmeny 250147, out of Robina (imp.) 28784.

PROUD HERO 503041, SIRE, Pride of Holl 503039 by Pride of Avon 311139, out of Graceful Maid V51-709E. DAM, Zoe 10th 503055 by Scottish Crown 392133, out of Zoe 8th 503054.

Beauty 40th is a real beauty in every sense of the word.

IMP. WELLHOUSE HELENA 3RD—TAKEN AS A YEARLING

Lot 30 **WELLHOUSE HELENA 3D 893027** **Cow**

Roan. Calved Feb. 24, 1919. Bred by Alexander Birnie, Beauly, Inverness-shire, Scot. Owned by C. A. Branson, Cadiz, Ohio.

Dams	Breeders of Dams	Sires	Breeders of Sires
	Got by	Winning Chief 881332	Robt. Bruce
Wellhouse Hel. (imp) 893026	A. Birnie	Clipper Peace 893018	C. Napier
Sanquhar Helena 893024	A.M.&O.J.Law	Hawthorn Champion 530142	W. Duthie
Helena 9th 893023	J. Cowie	Gay Morning 893019	Wm. Duthie
Helena 5th 893022	J. Cowie	Lochaber 893020	J. L. Reid
Helena 2d 893021	G. Shepherd	Cyprus 149530	Wm. Duthie
Helen 12th	J. Cassie	Superb 141553	Wm. Duthie
Helen 11th		The Provost 159895	E. Cruickshank
Helen 4th		Archbishop 139995	A. Cruickshank
Helen 2d		Garabalch 144623	N. Reid
Helen		Romance 120876	A. Cruickshank

WINNING CHIEF 881332, SIRE. Proud Chief 607445 by Sittyton Chief 593255, out of Douglass Ruby Pride V58-846E. DAM, Winsome Gift V58-434E by Spicy Gift 610659, out of Wimple First V57-535E.

CLIPPER PEACE 893018, SIRE, Violet's Victory 282945 by Scottish Fancy 157741, out of Violet Maid V46-457E. DAM, Boyne Clipper V57-1002E by Watchman 144676, out of Cleopatra 4th V44-573E.

HAWTHORNE CHAMPION 530142, SIRE, Bapton Champion 223310 by Silver Plate 145554, out of Cicely V44-775E. DAM, Hawthorn Blossom 10th V54-681E by Scotch Thistle 151800, out of Hawthorn Blossom 8th V46-585E.

Wellhouse Helena 3d (imp.) is a big, thick heifer, of the very choicest breeding, and will undoubtedly mature into a most valuable breeding cow. Sold her dam in 1920 for $2,900. In calf since Dec. 16 to Bard's Emblem.

Lot 31 DALE'S PRINCESS 211414 Cow

Roan. Calved March 24, 1913. Bred by W. L. Walker, Carthage, Ind. Owned by C. A. Branson, Cadiz, Ohio.

Dams	Breeders of Dams	Sires	Breeders of Sires
	Got by	Golden Dale 323681	Carpenter & Ross
Princess Lan. 73268	W. C. Macy & Sons	Lavender Lan. 2d 188270	G. W. Thomas
Princess Claret 15th	H. Parker	Lord Lavender 163500	J. Miller & Sons
Princess Claret 10th	H. Parker	Guardian 163561	J. Gardhouse & Son
Princess Claret 2d	H. Parker	Sir Walter 163505	J. Kennedy
Claret Princess 2d	S. C. Isaac	Neptune 88171	S. Campbell
Claret Princess (imp)	S. Campbell	Golden Prince 64901	S. Campbell
Claret 3d	S. Campbell	Sir Christopher (22895)	R. Booth
Claret	S. Campbell	Prince of Worches. (20597)	W. Fletcher
Claret	S. Campbell	Scarlet Velvet (16916)	A. Cruickshank
Barbara	S. Campbell	Unrivaled (13926)	A. Cruickshank

GOLDEN DALE 323681, SIRE, Avondale 245144 by Whitehall Sultan 163573, out of Avalanche 2d (imp.) V60-655. DAM, Golden Gift C. V67-752 by Lord Mistletoe 228949, out of Golden Gift (imp.) V48-106.

LAVENDER LANCASTER 2D 188270, SIRE, Baron Lavender 4th 84525 by Baron Victor 42824, out of Lavender 34th (imp.) V30-615. DAM, Mary Ann of Lancaster 10th V33-900 by Prince Bishop 67273, out of Mary Ann of Lancaster 9th (imp.) V31-565.

LORD LAVENDAR 163500, SIRE, Sittyton Stamp 110269 by Leonidas 108705, out of Spirea V33-292E. DAM, Lavinia (imp.) V37-722 by First Choice 107872, out of Lavender 50th V33-291E.

Dale's Princess has been one of our very best breeding cows and it is only because we are striving to make this sale attractive that we have listed her. Bred on Jan. 2 to Anoka Lavender.

Lot 32 ELMHURST CLARET 1077481 Cow

Roan. Calved Sept. 4, 1921. Bred and owned by C. A. Branson, Cadiz, Ohio.

Dams	Breeders of Dams	Sires	Breeders of Sires
	Got by	Bard's Emblem 846295	C. A. Branson
Dale's Princess 211414	W. L. Walker	Golden Dale 323681	Carpenter & Ross
Prin. Lancaster 73268	W. C. Macy&Sons	Lavender Lan. 2d 188270	G. W. Thomas
Princess Claret 15th	H. Parker	Lord Lavender 163500	J. Miller & Sons
Princess Claret 10th	H. Parker	Guardian 163561	J. Gardhouse & Sons
Princess Claret 2d	H. Parker	Sir Walter 163505	J. Kennedy
Claret Princess 2d	S. C. Isaac	Neptune 88171	S. Campbell
Claret Princess (imp)	S. Campbell	Golden Prince 64901	S. Campbell
Claret 3d	S. Campbell	Sir Christopher (22895)	R. Booth
Claret	S. Campbell	Prince of Wor. (20597)	W. Fletcher
Claret	S. Campbell	Scarlet Velvet (16916)	A. Cruickshank

BARD'S EMBLEM 846295, SIRE, The Bard of Avondale 367548 by Avondale 245144 out of Sultan's Jealousy V68-589. DAM, Missie 106th 28976 by Brawith Chief 242284, out of Missie 104th V62-1020.

GOLDEN DALE 323681, SIRE, Avondale 245144 by Whitehall Sultan 163573, out of Avalanche 2d (imp.) V60-655. DAM, Golden Gift C. V67-752 by Lord Mistletoe 228949, out of Golden Gift (imp.) V48-106.

LAVENDER LANCASTER 2D 188270, SIRE, Baron Lavender 4th 84525 by Baron Victor 42824, out of Lavender 34th (imp.) V30-615. DAM, Mary Ann of Lancaster 10th V33-900 by Prince Bishop 67273, out of Mary Ann of Lancaster 9th (imp.) V31-565.

Elmhurst Claret should mature into a valuable cow, her dam being one of our most dependable brood cows. Her sister sold in 1920 Congress for $2,800.

Lot 33 ELMHURST LASS Cow

Roan. Calved July 16, 1921. Bred and owned by C. A. Branson, Cadiz, Ohio.

Dams	Breeders of Dams	Sires	Breeders of Sires
	Got by	Bard's Emblem 846295	C. A. Branson
Butterfly Lassie 876964	J. G. Lyle	Hill Crest Mina Boy 597682	Car.&Ross
Butterfly Lass 557540	J. W. McDermott	Cum. Marshal 412384	Elmendorf Farm
Butterfly Scotch 2d	J. W. McDermott	Knight's Goods 336120	J. H. Garrett
Butterfly 3d	S. P. Emmons	Prince Charles 120587	E. B. Mitchell
Buttercup	W. L. Martin	Baron Burgo. 101635	S. Steinmetz
Butterfly LaDon	S. Steinmetz	Burgomaster 90813	A. Cruickshank
Butterfly of H. Ridge	S. Steinmetz	Liddesdale 60249	A. Cruickshank
Butterfly Atheltane	J. Moffatt	C. Pr. of Athelstane 16585	D. Christie
Imp. Butterfly 44th	A. Cruickshank	Viceroy 21842	A. Cruickshank
Butterfly 36th	A. Cruickshank	Ceasar Augustas 27504	A. Cruickshank
Butterfly 10th	A. Cruickshank	Grand Monarque 21867	A. Cruickshank
Butterfly 3rd	A. Cruickshank	The Baron 13833	A. Cruickshank
Butterfly	A. Cruickshank	Matadore 11800	Wm. Smith

BARD'S EMBLEM 846295, SIRE, The Bard of Avondale 367548 by Avondale 245144 out of Sultan's Jealousy V68-589 by Whitehall Sultan 163573. DAM, Missie 106th 28976 by Brawith Chief 242284, out of Missie 104th V62-1020 by Manchester (imp.) 157725.

HILLCREST MINA BOY 597682, SIRE, Revolution 388359 by Avondale 244144, out of Roan Rosebud 12th (imp.) 59553. DAM, Maxwalton Mina 6th 172874 by Avondale 245144, out of Mina Princess 2d V43-644.

CUMBERLAND MARSHAL 412384, SIRE, King Cumberland 288383 by Cumberland's Last 229822, out of Miss Walpole V68-807. DAM, Marshal's Queen 87585 by Whitehall Marshal 209776, out of Sinnissippi Queen 1346.

Elmhurst Lass is a beautiful calf and carries the most valuable blood known to the breed, namely, Avondale, Whitehall Sultan, Cumberland's Last and Choice Goods.

Lot 34 ELMHURST GLOSTER 5TH 1077482 Cow

Roan. Calved Nov. 14, 1921. Bred and owned by C. A. Branson, Cadiz, Ohio.

Dams	Breeders of Dams	Sires	Breeders of Sires
	Got by	Bard's Emblem 946295	C. A. Branson
Elmhurst Gloster 140525	J. A. Gerlaugh	Marconi 317157	J. A. Gerlaugh
Village Duchess 73339	G. M. Roudebush	Village Boy 259303	W. W. Knapp
White Royal Duchess	G. M. Roudebush	Royal Rasp. C. 224474	G. M. Roudebush
Royal Duchess	G. M. Roudebush	Royal Stamp 146662	John Marr
Duchess of Gloster 48th	Arthur Johnston	Aberdale 144720	John Miller
Canadian D. of Glos. 22d	T. Allin&Bros.	Lord Abbott 116259	A. Cruickshank
Canadian D. of Glos. 18th	T. Allin&Bros.	Knight of the G. 93260	A. Cruickshank
Canadian D. of G. 12th	W. Herron&Sons	Athelstane 7th 65067	John Davidson
Canadian Duchess of Gloster	G. S. Shaw	Red Duke 94616	John Miller
12th Duchess of G. (imp)	A. Cruickshank	Champ. of Eng. (17526)	A. Cruickshank

BARD'S EMBLEM 946295, SIRE, The Bard of Avondale 367548 by Avondale 245144 out of Sultan's Jealousy V68-589. DAM, Missie 106th 28976 by Brawith Chief 242284, out of Missie 104th V62-1020.

MARCONI 317157, SIRE, Fair Sultan 242571 by Whitehall Sultan 163573, out of Fair Morn (imp.) V48-369. DAM, Mademoiselle 14th V65-1004 by Golden Crest 158179, out of Mademoiselle 13th (imp.) V53-965.

VILLAGE BOY 259303, SIRE, Alexander 215636 by Royal Prince 136367, out of Alexandrian 28th (imp.) V48-471. DAM, Village Maiden V52-666 by Royal George 149933, out of Village Bird V52-1088.

Elmhurst Gloster 5th is another good furry coated calf by Emblem, and out of a cow that has produced us many good ones and also won many first prizes and championships.

SALE COWS AND CALVES.

Lot 35 PRIDE'S BLOSSOM 1035716 Cow

Roan. Calved June 4, 1921. Bred and owned by C. A. Branson, Cadiz, Ohio.

Dams	Breeders of Dams	Sires	Breeders of Sires
		Got by	Elmhurst Pride 947560 F. R. Edwards
Bard's Blossom 885658	C. A. Branson	The Bard of Avon. 367548	Car. & Ross
Lady Orange 24921	Chas. J. Stuckey	Brawith Chief 242284	S. F. Lockbridge
Matchless O'ge Bl'm 2d	Chas. J. Stuckey	Matchless Hero 143494	T. A. Alban&Son
Oka. Gr. Orange Blossom	H. F. Brown	Young Victor 129285	H. F. Brown
Harman's O'ge Bl'm 4th	H. M. Harman	Lord Lan. 5th 81968	I. Barr & Son
Orange Lady	J. V. Grigsby	King Glamis 93198	F. Bellows
29th O'ge Bl'm of Tenn	E. T. Noel	9th Orange Duke 63765	E. T. Noel
Orange B. 19th (imp)	A. Cruickshank	Royal D. of Glos. 20901	A. Cruickshank
Orange Blossom 8th	A. Cruickshank	Sir Walter Scott 20998	A. Cruickshank
Orange Blossom	A. Cruickshank	Dr. Buckingham 2720	H. Ambler
Queen of Scotland	A. Cruickshank	Matadore (11800)	W. Smith

ELMHURST PRIDE 947560, SIRE, Pride of Albion 352820 by Shenstone Albino 317105, out of Rosewood Pride (imp.) V60-655. DAM, Flora 3d 667330 by Glenview Dale 3d 385371, out of Village Flora 110055.

THE BARD OF AVONDALE 367548, SIRE, Avondale 245144 by Whitehall Sultan 163573, out of Avalanche 2d (imp.) V60-655. DAM, Sultan's Jealousy V68-589 by Whitehall Sultan 163573, out of Jeanie (imp.) V61-656.

BRAWITH CHIEF 242284, SIRE, Prince of Perth 153879 by Prince of Sanquhar 149558, out of Claudine (imp.) V45-774. DAM, Golden Morning V46-520 by Baron Lavender 3d 78854, out of Gala Day V38-520.

Pride's Blossom is a sweet little heifer, out of a Bard of Avondale dam and from a line of cattle that have produced some of our very best.

Lot 36 ELMHURST FANCY 1047368 Cow

Roan. Calved October 25, 1920. Bred and owned by C. A. Branson, Cadiz, Ohio.

Dams	Breeders of Dams	Sires	Breeders of Sires
		Got by Bard's Emblem 846295	C. A. Branson
Archer's Fancy 706834	Michael Wagner	Royal Archer 370176	E. C. Forest
Young Fancy 127504	B. F. Rieter & Sons	Marshal of Sugar. 245143	N.W.Wagner
Fancy 17th	G. F. Rice	Golden Prince 4th 130543	Forbes Bros.
Fancy 16th (imp)	George Donaldson	Hydropathic 175788	J. Bruce
Fancy 15th		Red Rover 157039	A. Cruickshank
Fancy 5th	F. Simmons	Lord Granville 5th 87671	F. Simmers
Fancy 2d A.	F. Simmons	Major 135229	G. Anderson
Fancy 2d	F. Simmons	Lord Granville 3d 40173	J. Innes
Fancy 1st	R. Sangston	Scarlet Velvet (16916)	A. Cruickshank
Fancy	S. Campbell	Scarlet Velvet (16916)	A. Cruickshank

BARD'S EMBLEM 846295, SIRE, The Bard of Avondale 367548 by Avondale 245144 out of Sultan's Jealousy V68-589. DAM, Missie 106th 28976 by Brawith Chief 242284, out of Missie 104th V62-1020.

ROYAL ARCHER 370176, SIRE, Royal Orangeman 338262 by Royal George 300586, out of Orange Flower V68-579. DAM, Golden Beauty 2d 116858 by Royal Hampton 284407, out of Golden Beauty V62-951.

MARSHALL OF SUGARVILLE 245143, SIRE, Sharon Marshal 121136 by Young Marshal 110705, out of Lady Sharon V37-355. DAM, Nonsense V47-202 by The Lad For Me 140610, out of Nonesuch V42-927.

Elmhurst Fancy is a very thick and low-down heifer by Emblem and one that can be depended upon to mature into something very desirable. Bred on April 6 to Anoka Lavender.

Lot 37 OAKWOOD URY MAID 2D 513051 Cow

Roan. Calved Sept. 26, 1915. Bred by Ed. W. Monnier, Elizabeth, Ill. Owned by C. A. Branson, Cadiz, Ohio.

Dams	Breeders of Dams	Sires	Breeders of Sires
		Got by Longfellow 398383	J. G. Borland
Ury Maid 2d 49291	J. Watters & Sons	Robert the Bruce 159438	Earl of Kintore
Ury Maid	D. J. McIntyre	Duke of Eldon 170015	J. & C. McNeil
Ury 26th	William Redmond	Prime Minister 129938	Wm. Duthie
Ury 24th	George Doidge	General Booth 112078	S. Campbell
Ury 16th	George Doidge	Sir Charles 89470	J. Isaac
Ury 12th	George Isaac	Statesman 1st 77977	S. Campbell
Ury Alias Ury 7th (imp.)	S. Campbell	Duke 22612	S. Campbell
Ury Maid	S. Campbell	Gladstone (26256)	A. Cruickshank
Ury 1st	S. Campbell	Scarlet Velvet (16916)	A. Cruickshank
Ury Lass	S. Campbell	Beeswing (12456)	A. Cruickshank

LONGFELLOW 398383, SIRE, Uppermill Omega 295763 by Bapton Favorite 167139, out of Maude 37th V51-754E. DAM, Village Lassie 2d 35181 by Chief of Stars 145417, out of Village Pet 28806.

ROBERT THE BRUCE 159438, SIRE, Golden Hope 150149 by Golden Ray 135023, out of Maude 31st V42-507E. DAM, Fortuna (imp.) V49-352 by Sittyton Yet 121198, out of Fame 3d V39-281E.

DUKE OF ELDON 170015, SIRE, Sultan 170025 by Liberator 170017, out of Molly Bawn V50-989. DAM, Fairy Queen 2d V50-831 by Golden Crown 166496, out of Fairy Queen V50-836.

Oakwood Ury Maid 2d is a young cow that we have prized highly because of her heavy milking and good breeding qualities, she having produced a number of high class calves. Her sire, Longfellow, having quite a reputation as a real breeding bull. Here is a money-maker for some one. Bred on Feb. 5 to Bard's Emblem.

Lot 38 ELMHURST URY MAID 1050092 Cow

Roan. Calved June 4, 1921. Bred by J. Wilmer Smith, Hopedale, Ohio. Owned by C. A. Branson, Cadiz, Ohio.

Dams	Breeders of Dams	Sires	Breeders of Sires
512051	Got by	Merry Villager 593953	Chas.Mendenhall
Oakwood Ury Maid 2d	Ed W. Monnier	Longfellow 398383	Eibs Bros.
Ury Maid 2d 49291	J. Watters & Sons	Robert the Bruce 159438	Earl of Kintore
Ury Maid	D. J. McIntyre	Duke of Eldon 170015	J. & C. McNeil
Ury 26th	Wm. Redmond	Prime Minister 129938	Wm. Duthie
Ury 24th	George Doidge	General Booth 112078	S. Campbell
Ury 16th	George Doidge	Sir Charles 89470	John Isaac
Ury 12th	George Doidge	Statesman 1st 77977	S. Campbell
Ury Alias Ury 7th (imp.)	S. Campbell	Duke 22612	S. Campbell
Ury Maid	S. Campbell	Gladstone (26256)	A. Cruickshank
Ury 1st	S. Campbell	Scarlet Velvet (16916)	A. Cruickshank

MERRY VILLAGER 593953, SIRE, Village Prince 388582 by Villager 295884, out of Missie 3d 40120. DAM, Merry of Oakland 151638 by Whitehall Sultan 314362, our of Merry Princess 32013.

LONGFELLOW 398383, SIRE, Banff's Archer 354435 by Lord Banff Jr. 285221, out of Blinkbonny 41st V57-672. DAM, Yankee Girl 58895 by Royal Fame 197980, out of Dutch Girl 10th V47-170.

ROBERT THE BRUCE 159438, SIRE, Golden Hope 150149 by Golden Ray 135023, out of Maude 31st V42-507E. DAM, Fortuna (imp.) V48-352 by Sittyton Yet 121198, out of Fame 3d V39-281E.

Elmhurst Ury Maid is a real promising calf, out of a valuable cow by the well known Longfellow.

Lot 39 JEMIMA 6TH 809010 Cow

White. Calved May 28, 1919. Bred by M. & J. Schaffner, Erie, Pa. Owned by C. A. Branson, Cadiz, Ohio.

Dams	Breeders of Dams	Sires	Breeders of Sires
	Got by	Baron Dale 2d 599485	T. F. Gordon
Jemima 5th 498372	W. H. Miner	Augusta Baron 392270	Uri Peirce
Jemima 81256 (imp.)	H. L. Leon	Ascot Wanderer 333158	L.D. Rothschild
Jenny Lind 27th	W. Duthie	Bapton Champion 223310	J. D. Willis
Jenny Lind 23d	W. Duthie	Scottish Archer 117301	A. Cruickshank
Jenny Lind 16th	J. Cochrane	Gregory of C'ny 150699	LadyGord.Cath.
Jenny Lind 12th		Premier 150744	J. Cochrane
Jenny Lind 11th		Pr. Fred'k of Camb'ge 24391	J. Fawcett
Jenny Lind 2d	J. Cochrane	Lord Buckingham 23744	A. Cruickshank
Young Jenny Lind	J. Cochrane	Bushranger 64878	J. Cochrane
Medora		Pr. Mavrocordato 77006	Wm. Low

BARON DALE 2D 599485, SIRE, Nonesuch 2d 414519 by Avondale 245144, out of Nonpareil Maid 5494. DAM, Rose of Springdale V69-580 by Field Baron 164136, out of Red Rose (imp.) V53-526.

AUGUSTA BARON 392270, SIRE, Clipper King 270105 by Marquis of Zender 157854, out of Pine Grove Clipper V48-195. DAM, Augusta Queen 3d (imp.) 107609 by Lord Victor 280114, out of Augusta Queen 2d (imp.) 107608.

ASCOT WANDERER 333158, SIRE, Robert Bruce 333187 by Golden Flash 149051, out of Augusta 83d V48-490E. DAM, Hawford Necklace V41-233 E by Wanderer 14614, out of Namesake V41-233E.

Jemima 6th is a thick, well-grown young cow, although she has raised a big bull calf the past winter. She is nicely bred and is one that can be depended upon as a valuable breeding proposition. She won many prizes as a calf and yearling at state fairs, and her sire was grand champion and topped the Ohio State Show and Sale in 1918. Bred on March 5 to Anoka Lavender.

THE JUNIOR MEMBER OF THE FIRM AND HIS TWO FAVORITES.

Lot 40 **BARD'S HEIRESS 745660** **Cow**

Roan. Calved Nov. 15, 1918. Bred and owned by C. A. Branson, Cadiz, Ohio.

Dams	Breeders of Dams	Sires	Breeders of Sires
		Got by The Bard of A. 367548	Carpenter & Ross
June 89191	P. D. Conklin	Synonym 210061	J. G. Robbins & Son
Flower Girl	N. S. McKay	Whitehall Baron 209774	E. S. Kelly
Gala Day	N. S. McKay	Gala Baron 119286	S. F. Lockridge
Helen	N. S. McKay	Valasco 21st 117584	R. & S. Nicholson
Thistletop	N. S. McKay	Expectation 103138	Jas. R. Anderson
Beauty	N. S. McKay	Double Barrington 85522	A. L. Hamilton
Anna 4th	D. S. King	Loudon Duke 7th 10400	E. C. Bedford
Anna 2d	D. S. King	Young Comet 11156	C. T. Garrard
Anna	D. S. King	Comet 9669	James R. Mills
Mrs. Wellington	D. S. King	Wellington 1087	R. Lawson
Tracing to Ruby (imp.)	J. Woodhouse	Young Dimple (971)	Mr. Allison

THE BARD OF AVONDALE 367548, SIRE, Avondale 245144 by Whitehall Sultan 163573, out of Avalanche 2d (imp.) V60-655. DAM, Sultan's Jealousy V68-589 by Whitehall Sultan 163573, out of Jeanie (imp.) V61-656.

SYNONYM 210061, SIRE, Lodestone 149158 by The Lad For Me 140618, out of Monarch's Lovely V38-625. DAM, Sunset V55-849 by St. Valentine 121014, out of Sunrise V42-1075.

WHITEHALL BARON 209774, SIRE, Whitehall Sultan 163573 by Bapton Sultan 163570, out of Bapton Pearl (imp.) V48-368. DAM, Lady Mary 2d (imp.) V48-370 by Brilliant 157707, out of Lady Mary V44-693E.

Bard's Heiress is a beautiful young cow by the great Bard of Avondale, and her dam by Synonym, a grandson of the champions The Lad For Me and St. Valentine. Her granddam is by Whitehall Baron, the great son of Whitehall Sultan, that E. S. Kelly used in his premier herd. This pedigree justifies the statement that the wonderful quality of this young cow was acquired by inheritence. Bred Jan. 9 to Bard's Emblem.

Lot 41 EMBLEM'S HEIR 1077475 Bull

Roan. Calved July 3, 1921. Bred and owned by C. A. Branson, Cadiz, Ohio.

Dams	Breeders of Dams	Sires	Breeders of Sires
		Got by	Bard's Emblem 846295 C. A. Branson
Bard's Heiress 745660	C. A. Branson		The Bard of A. 367548 Carpenter & Ross
June 89191	B. D. Conklin		Synonym 210061 J. G. Robbins & Son
Flower Girl	N. S. McKay		Whitehall Baron 209774 E. S. Kelly
Gala Day	N. S. McKay		Gala Baron 119286 S. F. Lockridge
Helen	N. S. McKay		Valasco 21st 117584 R. & S. Nicholson
Thistletop	N. S. McKay		Expectation 103138 James R. Anderson
Beauty	N. S. McKay		Double Barrington 85522 A. L. Hamilton
Anna 4th	D. S. King		Loudon Duke 7th 10400 E. C. Bedford
Anna 2d	D. S. King		Young Comet 11156 C. T. Garrard
Anna	D. S. King		Comet 9669 James R. Mills
Tracing to Ruby (imp.)	JohnWoodhouse		Young Dimple (971) Mr. Allison

BARD'S EMBLEM 846295. SIRE, The Bard of Avondale 367548 by Avondale 245144, out of Sultan's Jealousy V68-589. DAM, Missie 106th 28976 by Brawith Chief 242284, out of Missie 104th V62-1020.

THE BARD OF AVONDALE 367548. SIRE, Avondale 245144 by Whitehall Sultan 163573, out of Avalanche 2d (imp.) V60-655. DAM, Sultan's Jealousy V68-589 by Whitehall Sultan 163573, out of Jeanie (imp.) V61-656.

SYNONYM 210061, SIRE, Lodestone 149158 by The Lad For Me 140618, out of Monarch's Lovely V38-625. DAM, Sunset V55-849 by St. Valentine 121014, out of Sunrise V42-1075.

Emblem's Heir is individually about all that could be desired in a breeding bull and carries much of the best known blood of the breed, such as Avondale, Whitehall Sultan, The Lad For Me, St. Valentine, Baron Lavender, etc.

Lot 42 ROAN FANCY 717176 Cow

Roan. Calved Sept. 20, 1917. Bred by R. S. Clark, Edinburg, Pa. Owned by C. A. Branson, Cadiz, Ohio.

Dams	Breeders of Dams	Sires	Breeders of Sires
		Got by	Velvet Dale 415717 C. A. Branson
Oaksprings Fancy 138686	Wm. C. Black		Monarch's Matchl's 317270 C.E.Johnson
Oaksp'gs Belle 7th 33890	Wm. C. Black		Golden Chain 241801 S. S. Devenney
Oaksprings Belle 3d	Wm. C. Black		Empire Chief 129347 I. Barr & Son
Lady Belle 2d	Wm. C. Black		32d Dk.of OakHill 115262 C.H.Andrews
Lady Belle	W. M. Anderson		Warner's Airdrie 2d 89855 J. Warner
Fairy Belle 2d	J. A. Hall		Santa Claus 61057 J. A. Hall
Fairy Belle of Hubbard	A. C. Fuller		Fairy Duke 26544 W. W. Estell
Strawberry 5th	A. V. Rudd		Hearts of Oak 3d 19970 A. V. Rudd
Strawberry 4th	A. V. Rudd		Duke of Bourbon 9818 S. Corbin
Frosty	A. V. Rudd		Clydesdale 3d 9653 R. Jackson
Tracing to Strawberry (imp.)			Magnum Bonum (2243) Col. Craddock

VELVET DALE 415717, SIRE, The Bard of Avondale 367548 by Avondale 245144, out of Sultan's Jealousy V68-589. DAM, Isabelle of Woodland 6th V64-1043 by First in the Ring 162100, out of Centennial Isabella 52d V47-757.

MONARCH'S MATCHLESS 317270, SIRE, Monarch's Favorite 283383 by Orange March 190181, out of Violet Maid V58-669. DAM, Matchless Profitable V60-840 by Matchless Duke 135702, out of Matchless B. V57-1006.

GOLDEN CHAIN 241801, SIRE, Golden Link 149693 by Bridegroom 124526, out of 15th Linwood Victoria V37-481. DAM, Ophelia of Licking 9th V55-553 by Royal Crown 125698, out of Ophelia of Licking 2d V41-433.

Roan Fancy, a granddaughter of The Bard of Avondale, is a young cow of the right type, and carries in her top sires the blood of Avondale, First in the Ring and Orange Monarch. Bred on Oct. 5, 1921, to Anoka Lavender.

OFF FOR THE COWS.

Index to Animals

BULLS

Lot	
2	Anoka Lavender 925723.
3	Elmhurst Major (Sent for Record).
4	Elmhurst Peer 1077476.
41	Emblem's Heir 1077475.
19	Elmhurst Royal 1077477.
1	Maxwalton Major 564163
5	Young Argonaut 1077478.

COWS

7	Bard's Butterfly 758567.
27	Bard's Diamond 1024854.
40	Bard's Heiress 745660.
18	Bard's Jilt 1040551.
12	Bard's Snowflake 687065.
6	Brandsby's Butterfly 4th 677494.
28	Beauty 37th 992403.
29	Beauty 40th 1077479.
20	Coral Madge 606261.
31	Dale's Princess 211414.
25	Diamond 15th 179799.
26	Diamond 17th 829201.
32	Elmhurst Claret 1077481.

COWS

Lot	
11	Elmhurst Cretica 1035714.
36	Elmhurst Fancy 1047368.
34	Elmhurst Gloster 5th 1077482.
33	Elmhurst Lass.
38	Elmhurst Ury Maid 1050092.
8	Emblem's Butterfly 1077480.
17	Flora 3d 667330.
39	Jemina 6th 809010.
22	Lavender Bloom 1035715.
21	Lavender Blossom 5th 847301.
23	Lavender Jewel 891745.
24	Lavender Lassie 1081908.
9	Maxwalton Clipper 16th 699953.
10	Maxwalton Fancy 3d 681259.
16	Merry Beauty 6th 1042486.
37	Oakwood Ury Maid 2d 513051.
35	Pride's Blossom 1035716.
42	Roan Fancy 717176.
14	Rosemary 141st 999600.
15	Rosewood Maid 2d 1042487.
13	Secret Snowflake 1035717.
30	Wellhouse Helena 3d 893027.

3 2 females averaged $442
1 bulls averaged $225
3 8 head averaged $435

Detach and Present to Clerk When Settlement is Made

LOT	SEX	PRICE

SHIPPING ORDER

Ship to _____

At _____

Via _____

Remarks: _____

Chicago Daily
Drovers Journal

Printers
Engravers
Binders

Union Stock Yards